

REMAINDER OF CALLED 372.3609 ACRES
(F.N. 20100535987 O.P.R.R.P.H.C.)

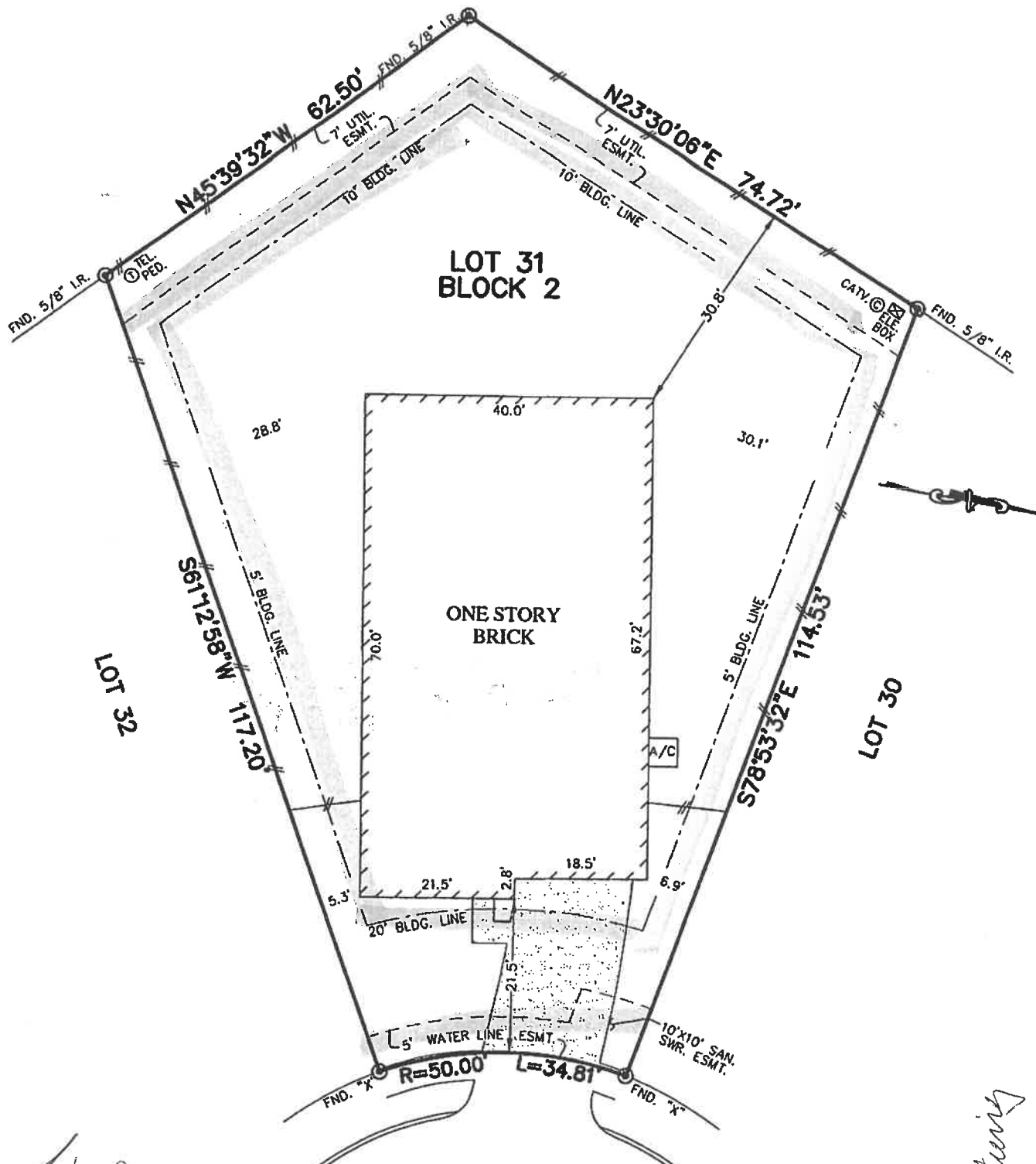

AMBROSE REACH LANE
(CUL-DE-SAC)

PLAT OF SURVEY
SCALE: 1" = 20'

NOTES:

1. ALL BEARINGS SHOWN HEREON ARE BASED ON THE RECORDED PLAT.
2. SUBJECT TO APPLICABLE RESTRICTIVE COVENANTS LISTED IN ITEM No.1 SCHEDULE "B" OF TITLE COMMITMENT ISSUED BY NORTH AMERICAN TITLE COMPANY UNDER G.F. No. 14628-15-02965.
3. AGREEMENT FOR UNDERGROUND ELECTRIC SERVICE PER C.F. No. 20140375905.

FLOOD MAP:
THIS PROPERTY LIES IN ZONE "AE"
AS DEPICTED ON COMMUNITY PANEL
NO. 48201 C 0220 L, EFFECTIVE: 6-18-07
THIS INFORMATION IS BASED ON GRAPHIC PLOTTING.
WE DO NOT ASSUME RESPONSIBILITY FOR EXACT
DETERMINATION

© 2015, ALLPOINTS SERVICES, CORP., All Rights Reserved. This original work is protected under copyrights laws, Title 17 U.S. Code Sections 101 & 102. All violators will be prosecuted to the extent of the law. This survey is being provided solely for the use of the recipients and no license has been created, express or implied, to copy the survey except as is necessary in conjunction with the original transaction.

FOR: ADAM MICHAEL SMITH
CHELSEA MARIAH TAYLOR
ADDRESS: 13042 AMBROSE
REACH LANE
ALLPOINTS JOB #: LH94743 KM
G.F.: 14628-15-02965

LOT 31, BLOCK 2,
WILDWOOD AT NORTHPOINTE, SECTION 14,
FILM CODE NO. 663118, MAP RECORDS,
HARRIS COUNTY, TEXAS

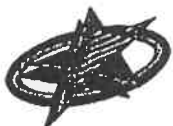

ALLPOINTS
SERVICES CORP
PHONE: 713-468-7707
FAX: 713-627-1861

I HEREBY CERTIFY THAT THIS PLAT REPRESENTS THE
RESULTS OF A SURVEY MADE ON THE GROUND, ON THE 25TH
DAY OF AUGUST, 2015.

David Bitt

