

OF NO. CTH-17A-CITY 1970/317150M, CHICAGO TITLE
 ADDRESS: 135 SOUTH SHIRLEY STREET
 ALVIN, TEXAS 77511
 BORROWER: CHRISTOPHER M. KINSEY AND
 ELAYN S. KINSEY

LOT 15
TOWNE OAKS NORTHEAST
 A SUBDIVISION IN BRAZOSHA COUNTY, TEXAS
 ACCORDING TO THE MAP OF PLAT THEREOF RECORDED
 IN VOLUME 13 - PAGE 19 OF THE PLAT RECORDS
 OF BRAZOSHA COUNTY, TEXAS



THE SURVEY IS BASED ON THE
 ORIGINAL PLAN AS OF 1996
 AND THE RECORDS THEREON.
 THE SURVEY IS BASED ON THE
 ORIGINAL PLAN AS OF 1996
 AND THE RECORDS THEREON.
 THE SURVEY IS BASED ON THE
 ORIGINAL PLAN AS OF 1996
 AND THE RECORDS THEREON.

A SURVEYOR'S INVESTIGATION
 WAS CONDUCTED BY THE SURVEYOR
 AND FOUND THAT THE SURVEY
 IS CORRECT AND THAT THE
 SURVEYOR HAS NOT DETECTED
 ANY ERRORS OR OMISSIONS
 IN THE SURVEY.
 THE SURVEYOR'S INVESTIGATION
 WAS CONDUCTED BY THE SURVEYOR
 AND FOUND THAT THE SURVEY
 IS CORRECT AND THAT THE
 SURVEYOR HAS NOT DETECTED
 ANY ERRORS OR OMISSIONS
 IN THE SURVEY.



SCALE: 1" = 30'

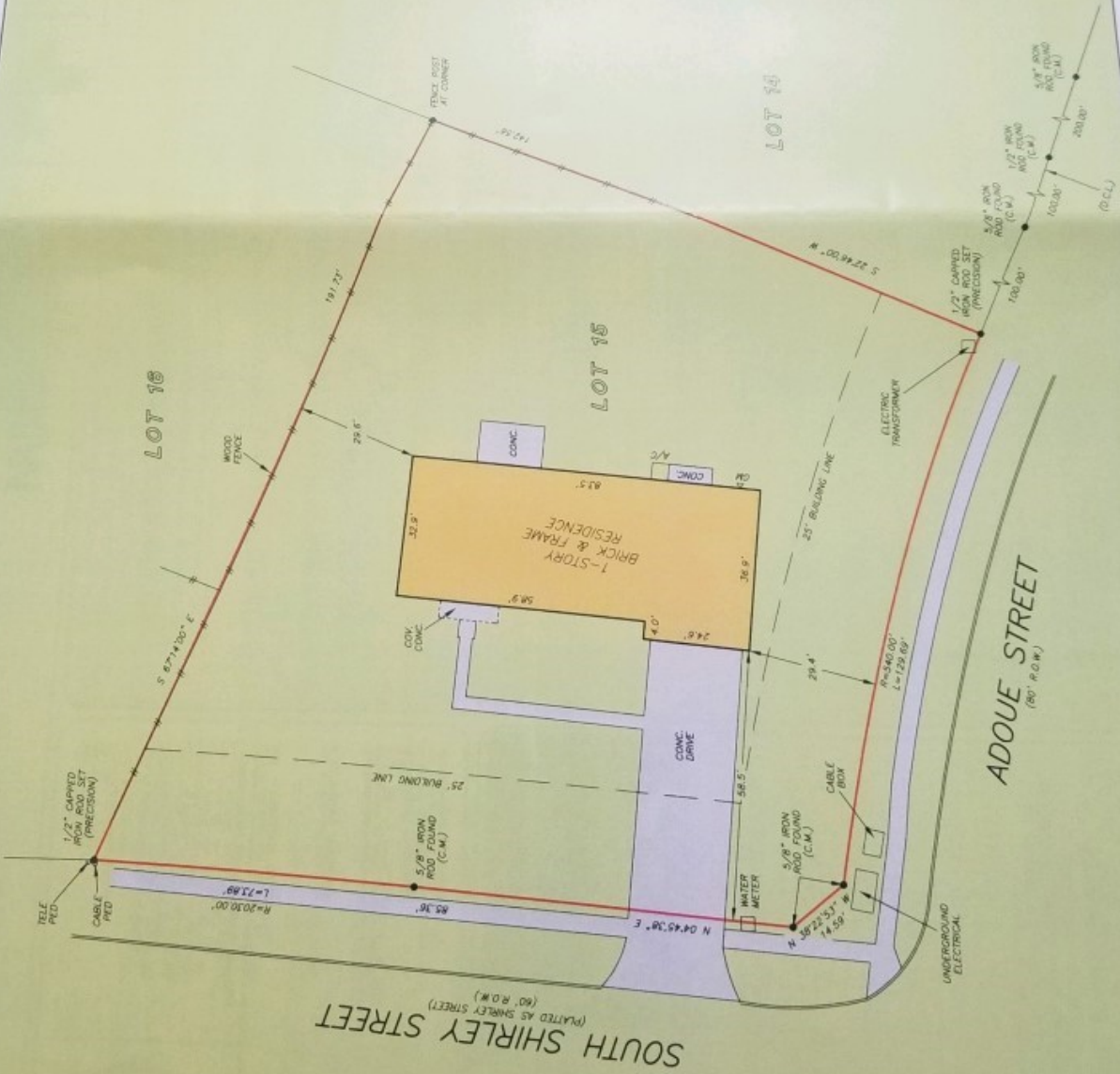

PRECISION
 surveyors



CHICAGO TITLE
 SUSAN MAGER'S
 281-993-5773

REALTY PREFERRED
 LLC
 CHRIS PULSE
 832-567-7123

