

	ALLPOINTS LAND SURVEY, INC. 1515 WITTE ROAD HOUSTON, TEXAS 77080 PHONE: 713-468-7707 T.B.P.L.S. # 10122600	LEGEND PLATWORK PROPERTY LINE BUILDING LINE BOUNDARY WOODEN FENCE WOODEN HIGH FENCE CHAIN LINK FENCE OVERHEAD ELECTRIC S.L. BUILDING LINE G.B.L. GARAGE BUILDING LINE (G.O.) RIDGER CENTERLINE F.P. FINISHED FLOOR EXT. EXTENDING R.O.W. RIGHT-OF-WAY T.O.F. TOP OF FORM ELEV. ELEVATION U.E. UTILITY EASEMENT W.L.R. WATER LINE EASEMENT S.S. SANITARY SEWER EASEMENT S.F.S. STORM SEWER EASEMENT P.A.S. PRIVATE ACCESS EASEMENT P.U.E. PRIVATE UTILITY EASEMENT P.V. PRIVATE P.W. POUND I.S. INCH ROD I.P. INCH PIPE A.A. APRIL EASEMENT T.A.E. TRANSFER EASEMENT E.E. ELECTRIC EASEMENT W.V. WATER VALVE F.H. FIRE HYDRANT P.C. PROPERTY CORNER P. POWER POLE L.P. LIMIT POLE E.S. ELECTRIC BOX F.O. FIBER OPTIC T.P. THE APPROX. PEDESTAL D.M. GAS METER C.P. CABLE PEDESTAL W.M. WATER METER C.A. CITY ANCHOR M. MANHOLE G.D. GRATE DRAIN P.A.D. PAD MOUNTED TRANSFORMER M.A. & D. MANHOLE & DRAIN S. SILEY
--	--	---

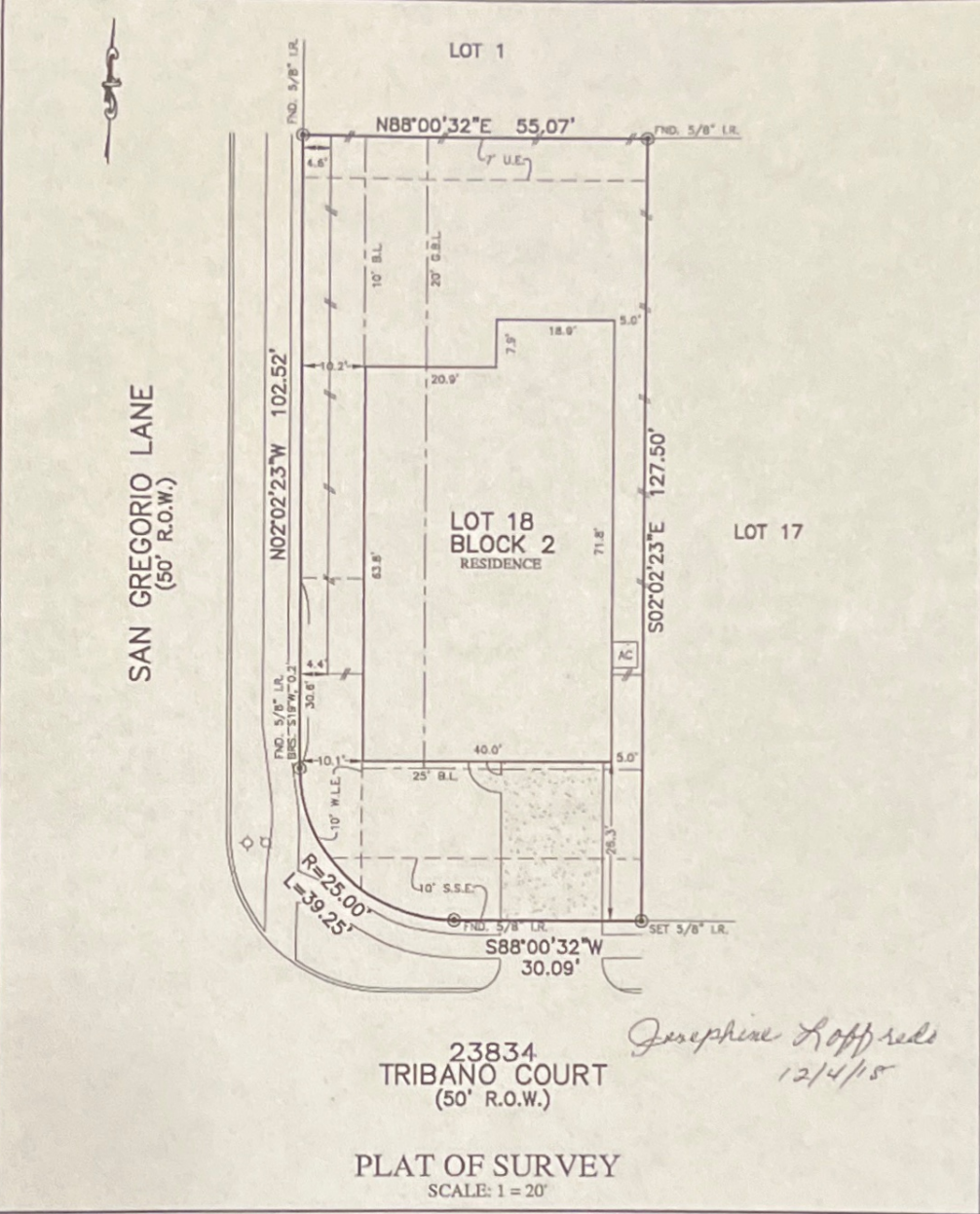

NOTES:
 1. ALL BEARINGS SHOWN HEREON ARE BASED ON THE RECORDED PLAT.
 2. ALLPOINTS LAND SURVEY, INC. IS NOT LIABLE FOR ANY DAMAGES DUE TO INFORMATION NOT PROVIDED TO SURVEYOR OR BUILDER PLACING ANY IMPROVEMENTS WITHIN A BUILDING LINE OR EASEMENT.
 3. SUBJECT TO APPLICABLE RESTRICTIVE COVENANTS LISTED IN ITEM No. 1, SCHEDULE "B" OF TITLE COMMITMENT ISSUED BY FIRST AMERICAN TITLE INSURANCE Co. UNDER C.F. No. 155-182254637.
 4. AGREEMENT FOR UNDERGROUND ELECTRIC SERVICE PER C.F. No. 89-2617-170489.

FOR: DR HORTON
 ADDRESS: 23834 TRIBANO COURT
 ALLPOINTS JOB#: DR155020 BY: AF
 C.F.: 154-180204037
 JOB:

LOT 18, BLOCK 2,
 VENTANA LAKES, SECTION 14,
 FILM CODE NO. 682302, MAP RECORDS,
 HARRIS COUNTY, TEXAS



FLOOD ZONE: X SHADED
 COMMUNITY PANEL:
 48201 C0585L
 EFFECTIVE DATE: 6/18/2007
 LOMR: DATE:

I HEREBY CERTIFY THAT THIS PLAT REPRESENTS THE RESULTS OF A SURVEY MADE ON THE GROUND, ON THE 14TH DAY OF AUGUST, 2018.
Steven P. Brister