

PRECISE LAND SURVEYING, INC.
 DALLAS FORT WORTH
 PH. 972-681-7072 PH. 817-451-0522
 FX. 972-279-1509 FX. 817-498-3418
 4025 EASTOVER DR. MESQUITE, TX 75149

**RESERVE "C"
 RESTRICTED FOR
 DRAINAGE & LANDSCAPING**

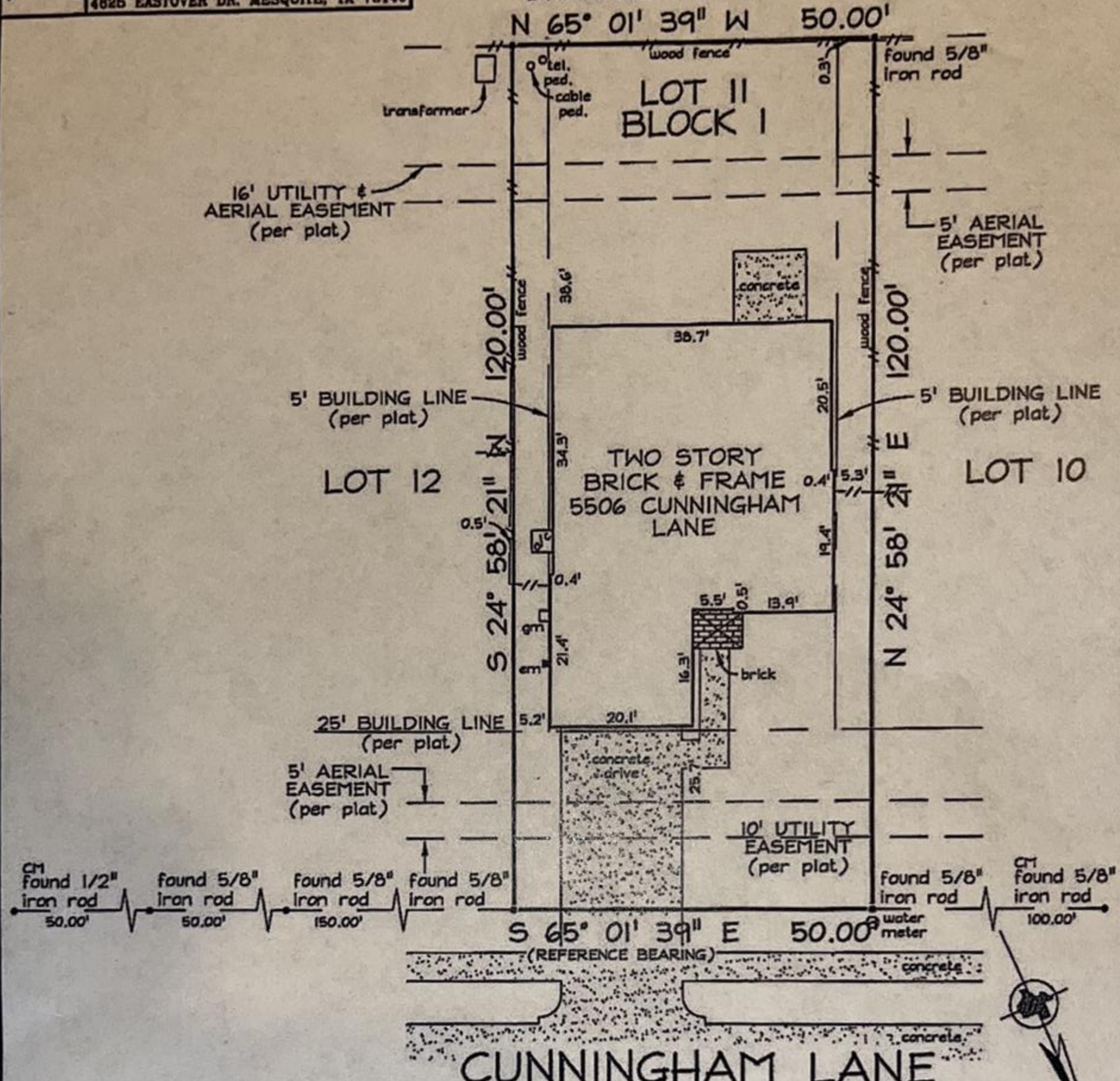

NOTES:
 CM = CONTROLLING MONUMENT.
 THIS SURVEY IS AFFECTED BY THE FOLLOWING:
 (10d)-AGREEMENT, C.F. NO. 2006013893, C.C.F.B.C.T.
 BEARINGS ARE BASED ON THE RECORDED PLAT REFERENCED BELOW.
 THIS SURVEY IS VALID ONLY WITH ORIGINAL SIGNATURE IN BLACK INK.

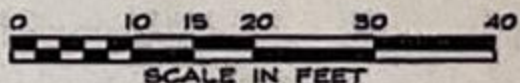

THIS IS TO DECLARE that on this date a survey was made on the ground, under my direction and supervision of the property located at 5506 CUNNINGHAM LANE, and Being Lot Eleven (11), Block One (1), of The Oaks of Rosenberg, Section 2, an addition in Fort Bend County, Texas, according to the map or plat thereof recorded under Slide No. 20050116, of the Plat Records of Fort Bend County, Texas.

There are no visible conflicts or protrusions, except as shown.
 The subject property does not appear to lie within the limits of a 100-year flood hazard zone according to the map published by the Federal Emergency Management Agency, and has a Zone "X" Rating as shown by Map No. 48157C0220 J, dated JANUARY 3, 1997. The statement that the property does or does not lie within a 100-year flood zone is not to be taken as a representation that the property will or will not flood. This survey is not to be used for construction purposes and is for the exclusive use of the hereon named purchaser, mortgage company, and title company only and this survey is made pursuant to that one certain title commitment under the GF number shown hereon, provided by the title company named hereon and that on this date the easements, rights-of-way or other locatable matters of record of which the undersigned has knowledge or has been advised are as shown or noted hereon. This survey is subject to any and all covenants and restrictions of record pertaining to the recorded plat.

DATE: _____
 ACCEPTED BY: _____
 Mandy M. DeLeon
 [Signature]



DATE: 02/25/10
 FIELD DATE: 02/25/10
 REVISED:

TECH: WTH FIELD: TT
 JOB NO: 910-0188



GF NO. LRT71-71-0002923
 MAPSCO NO: 605-Y
 LSI TITLE AGENCY, INC.

