

BY GRAPHIC PLOTTING ONLY THIS PROPERTY IS NOT IN THE 100 YEAR FLOOD PLAIN ACCORDING TO N.F.P. MAP NO. 48201C 0635L REV. JUNE 18, 2007, ZONE "X". WE DO NOT ASSUME RESPONSIBILITY FOR EXACT DETERMINATION.

PROPERTY SUBJECT TO LOCAL MUNICIPALITIES AND ORDINANCES, ZONING REQUIREMENTS AND SUBDIVISION COVENANTS, CONDITIONS AND RESTRICTIONS.

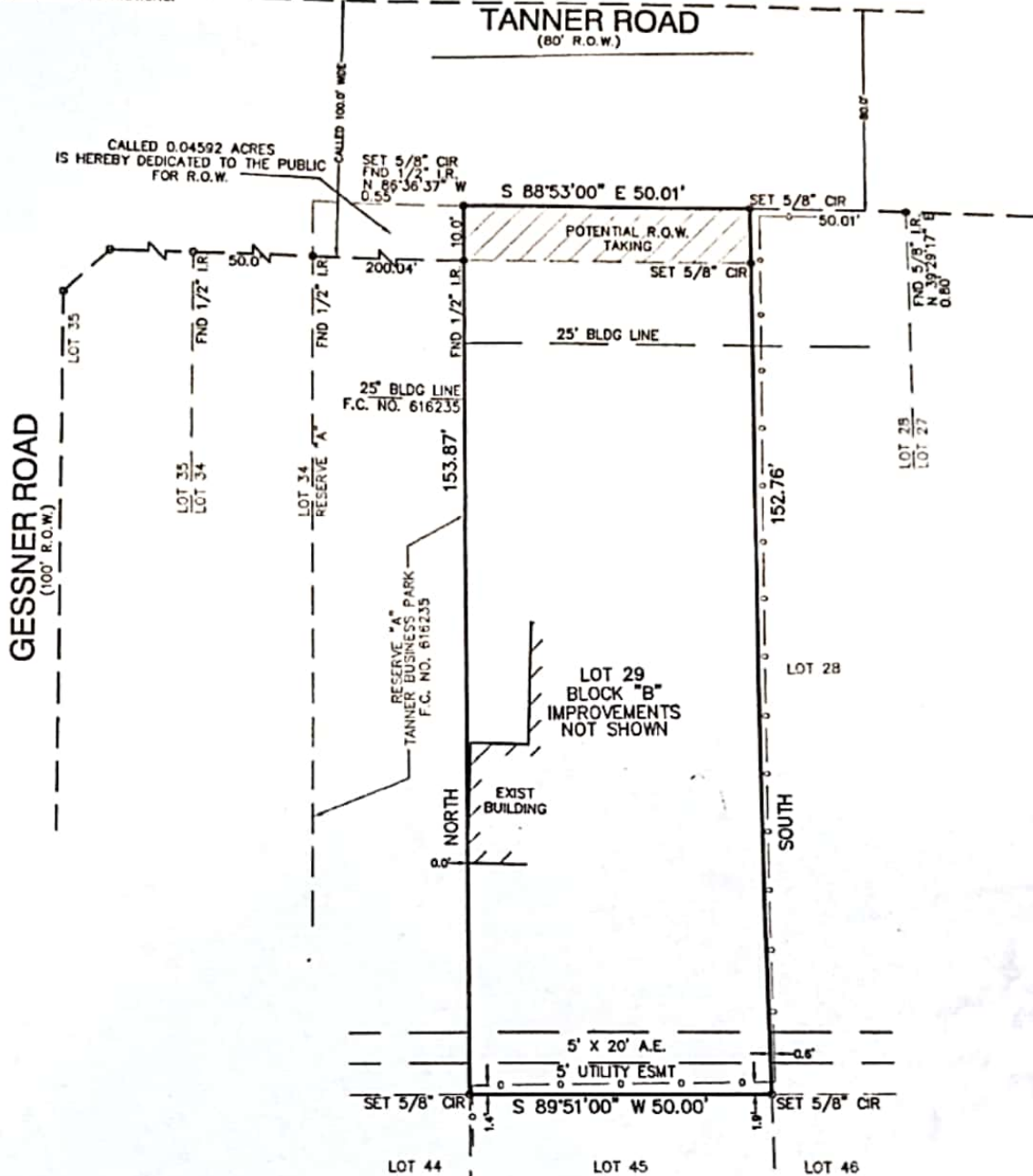

THIS SURVEY WAS PERFORMED WITHOUT THE BENEFIT OF A TITLE REPORT, SOME EASEMENTS AND BUILDING LINES MAY HAVE BEEN GRANTED BY SEPARATE INSTRUMENT AND ARE NOT REFLECTED HEREON.

I, FRED F. LAWTON, a Registered Professional Land Surveyor in the State of Texas, do hereby Certify that this survey was made on the ground, under my supervision, of the property described hereon (and/or by metes and bounds on attached sheet), is correct and that there are no encroachments apparent on the ground, and that all improvements lie wholly within the property lines, except as shown or noted hereon. This survey certified for and provided solely for use of the current parties and no license has been created, expressed or implied, to copy survey except as is necessary in conjunction with the original transaction. Surveyor did not abstract property, easements, building lines, restrictions, etc. shown hereon are as identified by

N/A GF No. N/A

Lot 29 Block B of CARVERDALE, SECTION TWO (2)

AN ADDITION IN HARRIS COUNTY, TEXAS.

According to the map or plat thereof recorded in Volume 41 Page 12

of the MAP records of HARRIS County, Texas.

Purchaser: SVABIC PROPERTIES

Address: 10131 TANNER ROAD, HOUSTON, TEXAS

Lender: N/A

Witness my hand this 24TH day of APRIL, 2009

South/West Land Surveying Co.

11281 Richmond Avenue, Suite No. J107, Houston, Texas 77082  
Tel.: 281-496-9977 \* Fax: 281-496-9989 \* Toll 800-336-2840  
www.swlandsurveying.com



FRED F. LAWTON  
REGISTERED PROFESSIONAL LAND SURVEYOR NO. 5530

SCALE: 1"=20'  
DRAWN BY: KT  
REVISION: