

# DAPPLE LANE

( 50' R.O.W. )

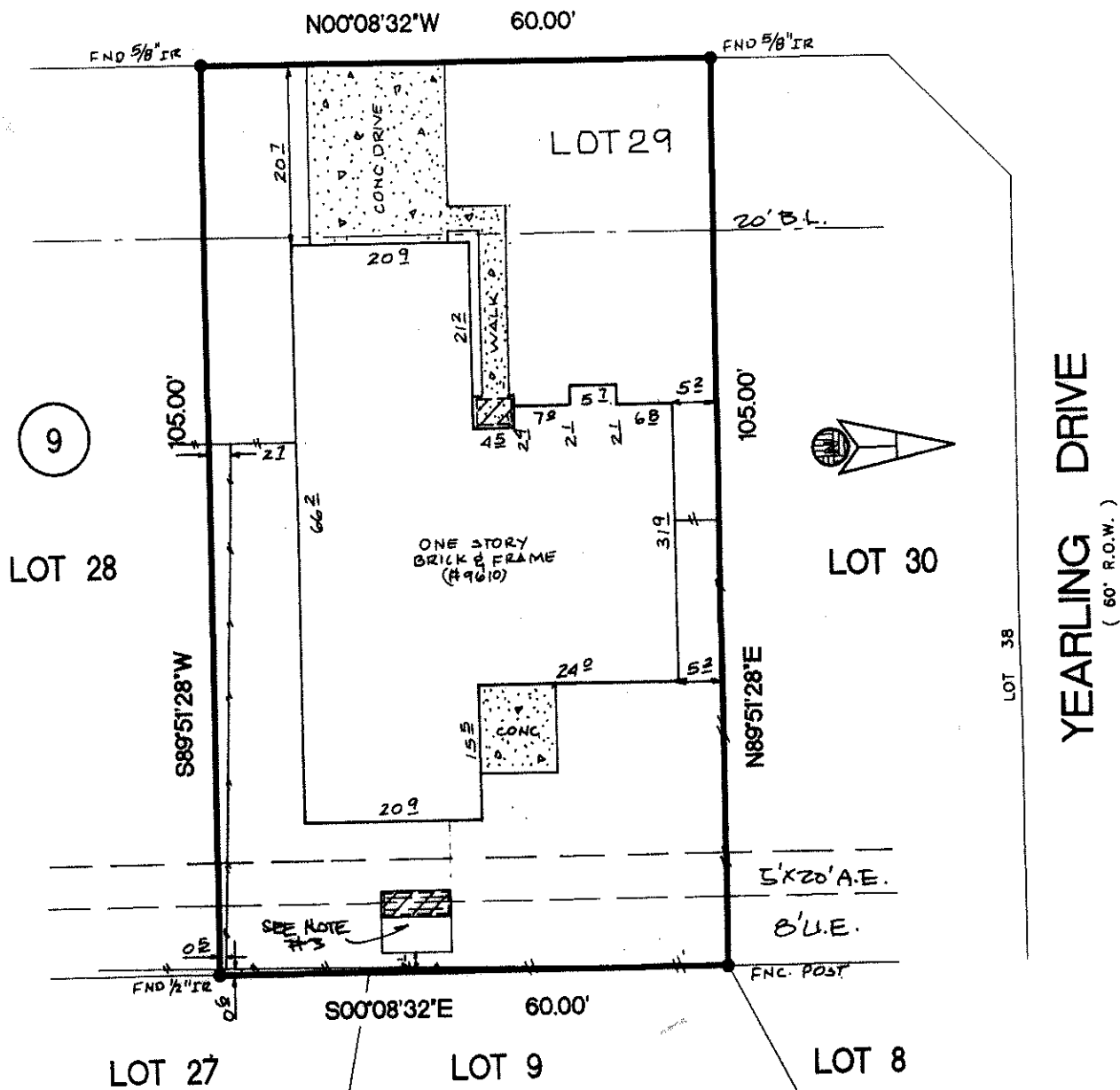

- NOTES:
- 1) SUBJECT TO ANY & ALL RESTRICTIVE COVENANTS IN VOL. 298, PG. 43, H.C.M.R. & C.F. Nos. G 993055, H268609, H570277 & H657157.
  - 2) H.L. & P. AGREEMENT IN C.F. No. G 874481.
  - 3) DOLL HOUSE INTO THE B'U.E. AS SHOWN.

THE SURVEYOR HAS NOT ABSTRACTED THE SUBJECT PROPERTY.  
 SUBJECT PROPERTY IS BASED ON TITLE COMMITMENT LISTED BELOW.  
 ALL BEARINGS SHOWN ARE REFERENCED PER RECORDED PLAT OF SAID SUBDIVISION.

LOT : 29		BLOCK : 9	SUBDIVISION : STEEPLCHASE	SECTION : 4
COUNTY : HARRIS	STATE : TEXAS	RECORDATION : VOL. 298, PG. 43, H.C.M.R.	SURVEY : FIELD WORK: 04-22-98/MP	SCALE: 1"=20'
PURCHASER: ROGER N. ROARK & AMY D. ROARK			DRAFTING: 04-24-98/FV	FINAL CHECK: 4-24-98/SB
ADDRESS: 9610 DAPPLE LANE, HOUSTON, TEXAS 77065				
KEY MAP: 409 A			DRAFTING: 04-24-98/FV	



**ALLTEX REALTY SERVICES**  
 REAL ESTATE SURVEY DIVISION  
 9525 KATY FREEWAY, SUITE 420  
 HOUSTON, TEXAS 77024  
 TEL: (713) 468-7707  
 FAX: (713) 468-8815

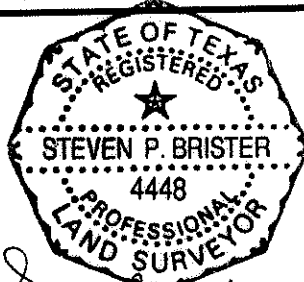

*Steven P. Brister*

I DO HEREBY CERTIFY THAT THIS SURVEY WAS THIS DAY MADE ON THE GROUND OF THE PROPERTY LEGALLY DESCRIBED HEREON IS CORRECT AND THERE ARE NO ENCROACHMENTS EXCEPT AS SHOWN HEREON.

• Subject Property IS NOT Located in a Federal Insurance Administration Designated Flood Hazard Area. ZONE 'X'  
 As per map 480287  
 Panel 0440 J Dated NOV. 08, 1996

• THIS INFORMATION IS BASED ON GRAPHIC PLOTTING ONLY. WE DO NOT ASSUME RESPONSIBILITY FOR EXACT DETERMINATION.

MORT. CO.	PARTNERS MORTGAGE
TITLE CO.	FIDELITY NAT. TITLE
Q.F. NO.	70-171941
JOB NO.	98-06705
REV. DATE	