

BRUN STREET
 (*70'R.O.W.*)

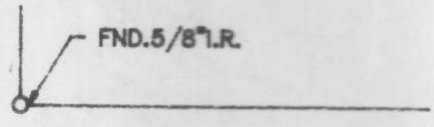

WELCH STREET
 (*50'R.O.W.*)

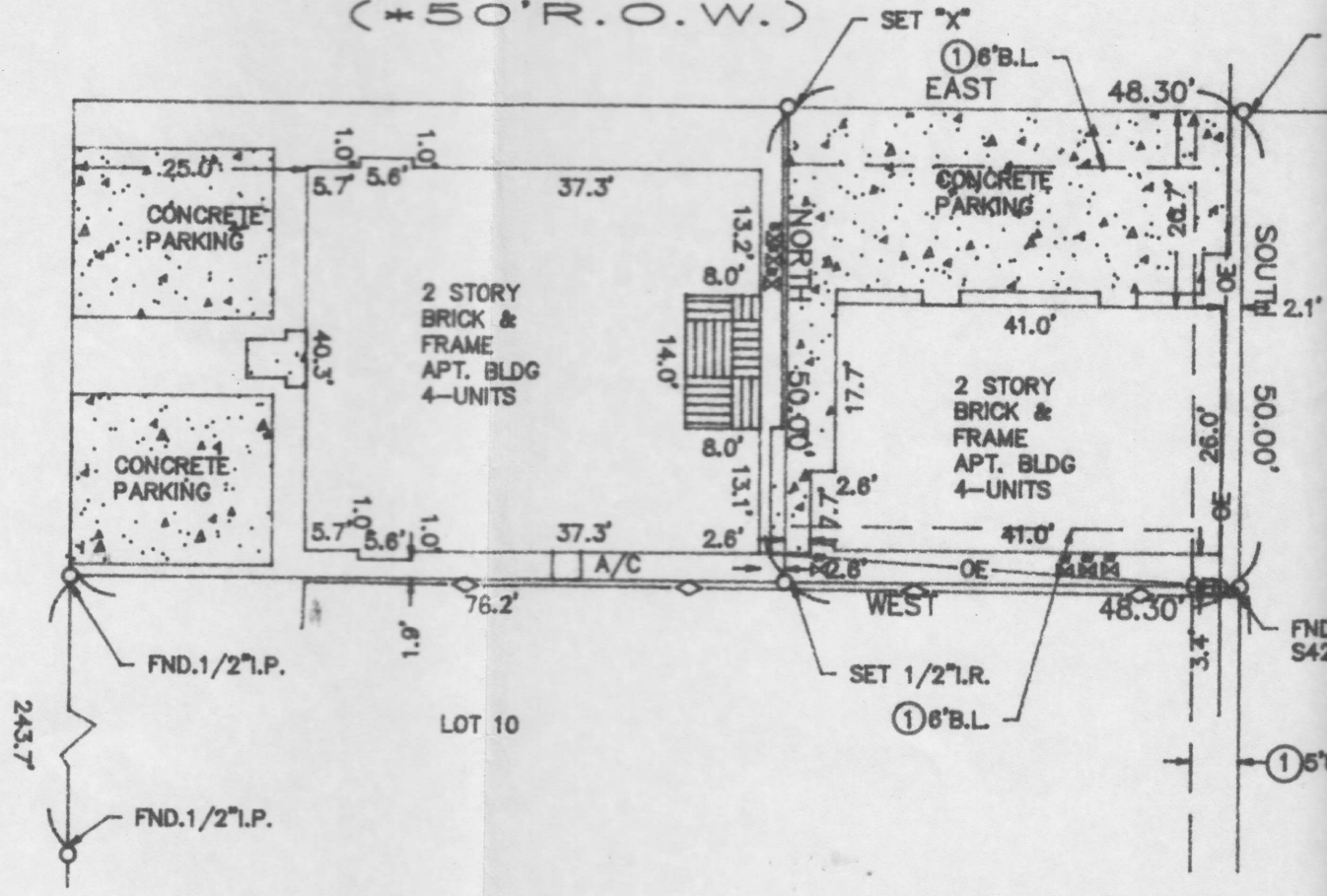

The above tract of land is not located in the 100-flood as to the National Flood Insurance Program, Community-Panel No. 480201C- 0860J ZONE X. 11-06-96
 The Surveyor is not responsible for final determination.

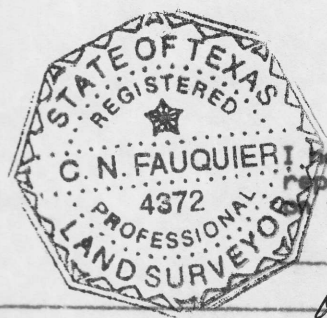

hereby certify the representation of the ground under

9837279596

REVISE: 09-14-98

SECTION: N/A

SURVEY: O. SMITH

LOCK: 57
 STATE: TEXAS

U.S. SURVEYING COMPANY, INC.
 A Professional Land Surveying Company
 747 Bradfield Houston, Texas 77060
 (281) 445-9216 FAX (281) 445-5332

REF. V.523 P. 551
 JOB NO. 03-987-02