



SCALE:
1" = 20'

LOT 57

LOT 56

LOT 55

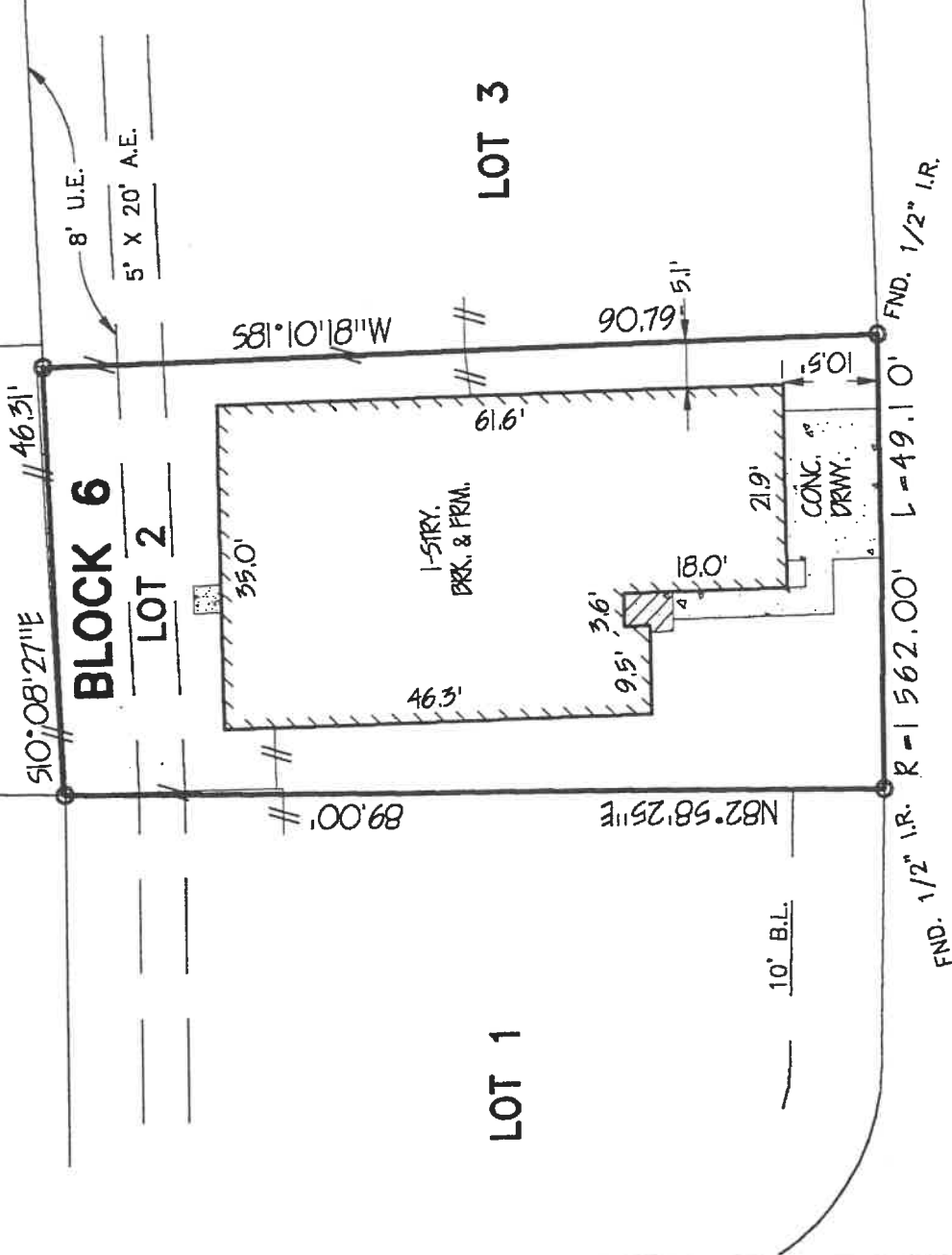

NOTES:

- 1) H.L. & P. Co. AGREEMENT PER H.C.C.F. Nos. H107802 & P557217.
- 2) ZERO LOT LINE ACCESS PER H.C.C.F. Nos. H169091 & P112187.

WILD BASIN DRIVE
(60' R.O.W.)

David L. Bowden
DAVID L. BOWDEN

LOT: 2	BLOCK: 6	SUBMISSION:	INWOOD FOREST VILLAGE	SECTION: ---
RECORDATION: VOL 299, PG. 64, H.C.M.R.	COUNTY: HARRIS	STATE: TEXAS	SURVEY:	
ADDRESS: 8818 WLD BASIN DRIVE	CITY: HOUSTON, 77088	LENDER: BANK OF AMERICA		
PURCHASER: MILTON W. SCRANTON & ANNETTE SCRANTON	TITLE COMPANY: FIDELITY NAT'L. TITLE	GF. No. 00-65000586		

I DO HEREBY CERTIFY THAT THIS SURVEY WAS MADE ON THE GROUND FOR THE PROPERTY LEGALLY DESCRIBED HEREON (OR ON ATTACHED SHEET) CORRECTLY REPRESENTS THE FACTS FOUND AT THIS TIME. THERE WERE NO APPARENT CONFLICTS IN BOUNDARY LINES OR ENCROACHMENTS OF IMPROVEMENTS, EXCEPT AS SHOWN.

THIS PROPERTY IS NOT IN THE 100 YEAR FLOOD ZONE, IS IN ZONE X PER

F.I.R.M. MAP No. 48201C0465J

DATED: 11-06-96

FIELD WORK	VM	03-23-00
DRAFTED BY	RC	03-23-00
JOB. No.	200321	
KEY MAP No.	411R	



David L. Bowden



Bowden Surveying, Inc.
PROFESSIONAL SURVEYING SERVICES

P.O. BOX 441892
HOUSTON, TEXAS 77244-1692
PHONE: (281) 531-1900 FAX: (281) 531-4900