

Vosburg

**POLK COUNTY, TEXAS**  
**CORNELIUS DEVORE SURVEY, ABSTRACT NO. 207**



- LEGEND**
- C.M. = CONTROL MONUMENT
  - P.P. = POWER POLE
  - R.O.W. = RIGHT OF WAY
  - P.R.P.C., TX = PLAT RECORDS OF POLK COUNTY, TEXAS
  - OE — = OVERHEAD ELECTRIC LINES

PINWAH PINES  
 SECTION 2  
 VOLUME 6, PAGE 35  
 P.R.P.C., TX

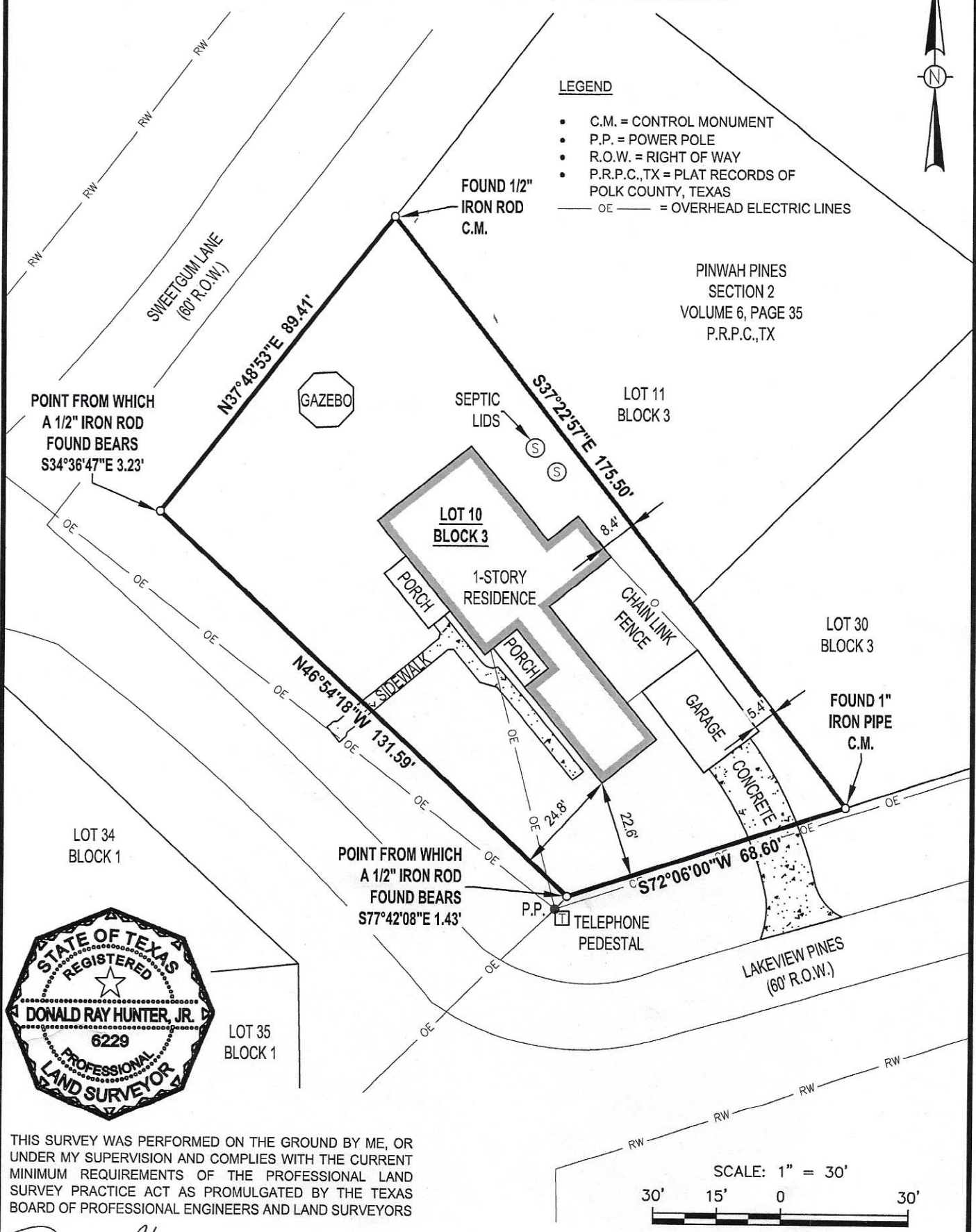

THIS SURVEY WAS PERFORMED ON THE GROUND BY ME, OR UNDER MY SUPERVISION AND COMPLIES WITH THE CURRENT MINIMUM REQUIREMENTS OF THE PROFESSIONAL LAND SURVEY PRACTICE ACT AS PROMULGATED BY THE TEXAS BOARD OF PROFESSIONAL ENGINEERS AND LAND SURVEYORS

*Donald Ray Hunter, Jr.*  
 08/16/2021

DONALD RAY HUNTER JR.  
 REGISTERED PROFESSIONAL LAND SURVEYOR NO. 6229

DATE SURVEYED: AUGUST 11, 2021  
 BEARINGS BASED ON THE TEXAS COORDINATE SYSTEM OF 1983 (2011), CENTRAL ZONE, U.S. SURVEY FEET

**NOTES:**

- LAND SURVEY OF LOT 10, BLOCK 3 OF PINWAH PINES, SECTION 2 RECORDED IN VOLUME 6, PAGE 35 P.R.P.C., TX

REV.	DATE	BY	DESCRIPTION	CHK.

**LAND SURVEY OF LOT 10, BLOCK 3  
 PINWAH PINES, SECTION 2**

**PROPERTY ADDRESS  
 125 LAKEVIEW PINES, LIVINGSTON, TX 77351**

PROJECT NO. **21-182**

PREPARED BY: HLS SERVICES, LLC  
 15803 ROSE PINE CT., CYPRESS, TX 77429  
 PHONE: (832) 690-9007  
 FIRM NO. 10194614

<b>DRAWN BY:</b> DRH	<b>DATE:</b> 08/12/2021	<b>DWG. NO.</b>  21-182-01	<b>REV.</b>  0
<b>CHECKED BY:</b> DRH	<b>DATE:</b> 08/16/2021		
<b>SCALE:</b> 1" = 30'	<b>APP:</b> DRH		

*David J. Vosburg 9/19/2021*