

JAMES VINSON AND CELENA VINSON

8511 NORTH FITZGERALD WAY  
MISSOURI CITY, TEXAS 77459

CENTERPOINT ENERGY  
AGREEMENT  
C.F.NO.2003036796  
F.B.C.R.P.R.

C.F.NO.2000029467  
F.B.C.R.P.R.

SURVEYOR HAS MADE NO INVESTIGATION OR INDEPENDENT SEARCH FOR EASEMENTS OF RECORD, ENCUMBRANCES, RESTRICTIVE COVENANTS, OR OWNERSHIP TITLE EVIDENCE. SUBSURFACE INVESTIGATION WAS BEYOND THE SCOPE OF THIS SURVEY

ALL BEARINGS AS TO PLAT, DEED, OR ASSUMED.

ALL ABSTRACTING BY TITLE COMPANY THIS SURVEY CERTIFIED FOR THIS TRANSACTION ONLY.

GRAPHIC PLOTTING ONLY AS TO FLOOD DETERMINATION

SUBJECT TO ANY AND ALL RECORDED AND UNRECORDED EASEMENTS

SURVEY IS VALID ONLY IF PRINT HAS ORIGINAL SEAL & SIGNATURE OF SURVEYOR

\* AS PER ANY AND ALL PLAT © 2014 ZONING ORDINANCE

THIS SURVEY CERTIFIED FOR THIS TRANSACTION ONLY

G.F. NO. CTH-SLD-CTT13632817AK

The above tract of land is not located in the 100-flood as to the National Flood Insurance Program, Community-Panel No. 48157C 0295L ZONE X. 4-2-14 LEVEE  
The Surveyor is not responsible for final determination.

I hereby certify that the above is a representation of an actual survey made on the ground under my supervision.

CHICAGO TITLE COMPANY  
Clerk: Alice Keller  
13131 Dairy Ashford Suite 125  
Sugar Land, Texas 77478  
(281) 565-1027 Fax: (281) 565-1032

SUBDIVISION: SIENNA STEEP BANK VILLAGE SECTION: 5-B SURVEY: N/A ABSTRACT NO: N/A

SCALE: 1" = 20' LOT: 10 BLOCK: 1 U.S. SURVEYING COMPANY, INC. REF. V.N/A P. SLIDE NO. 2428/A& B P.R. DATE: 4-30-14  
A Professional Land Surveying Company

COUNTY: FORT BEND STATE: TEXAS 321 Century Plaza Drive Suite 105 Houston, Texas 77073 JOB NO. 03-8400 DRAWN BY: LGS  
(281) 443-9288 USSURVEY@SBCGLOBAL.NET FAX (281) 443-9224

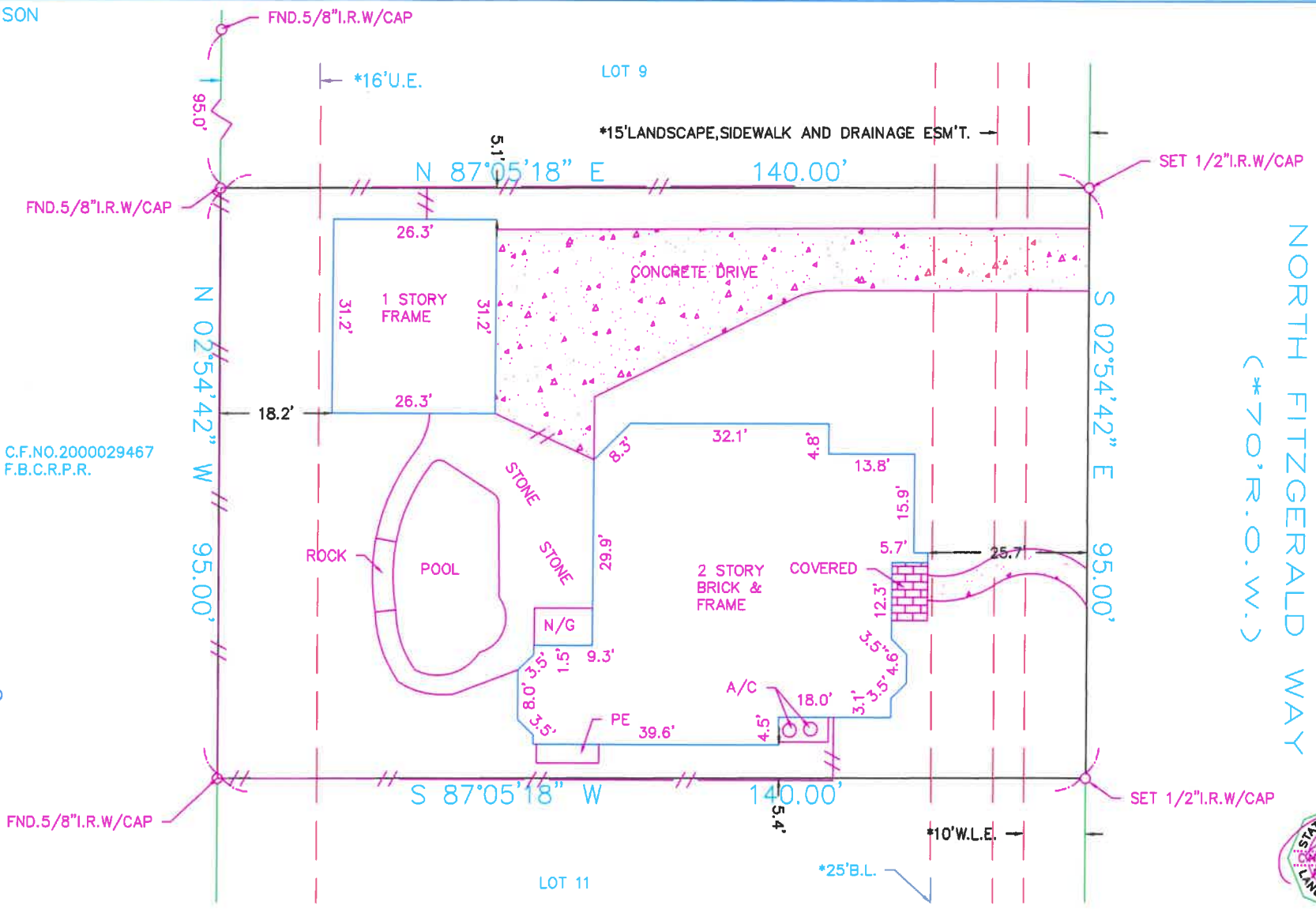

10/05/22  
8:39 AM CDT  
dotloop verified

10/05/22  
10:31 AM CDT  
dotloop verified