

GF NO. 1220144587 STEWART TITLE
 ADDRESS: 14502 OAK BEND DRIVE
 HOUSTON, TEXAS 77079
 BORROWER: SCOTT M. BICHL AND
 SUSAN M. BICHL

LOT 13, BLOCK 5 ASHFORD FOREST, SECTION 2

ACCORDING TO THE MAP OR PLAT THEREOF RECORDED
 UNDER VOLUME 126, PAGE 13, OF THE MAP RECORDS
 OF HARRIS COUNTY, TEXAS

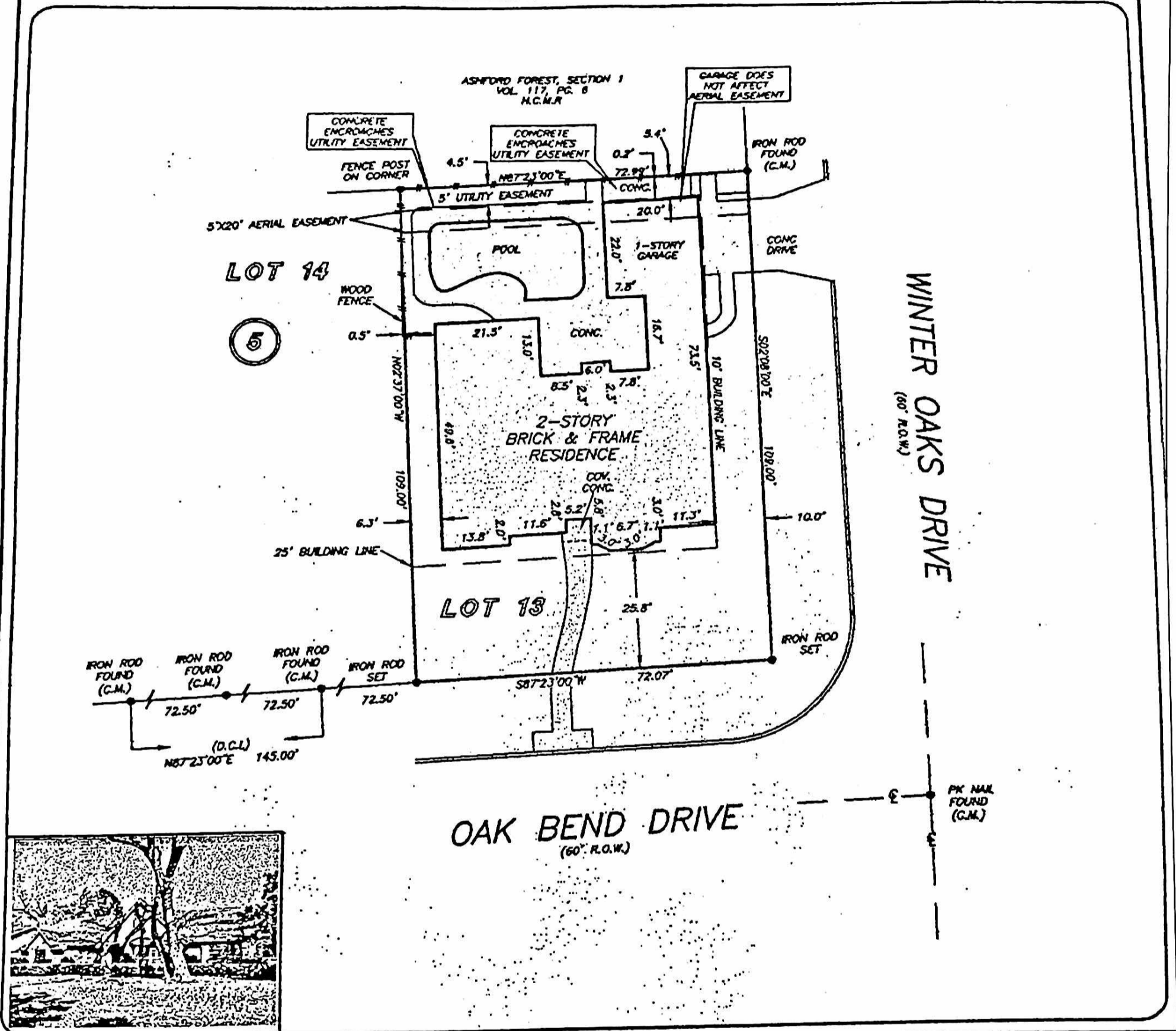

THIS PROPERTY DOES NOT LIE WITHIN THE
 100 YEAR FLOOD PLAIN AS PER FIRM
 PANEL NO. 48201C 0640 L
 MAP REVISION: 06/18/07
 ZONE X
 BASED ONLY ON VISUAL EXAMINATION OF MAPS.
 INACCURACIES OF FEMA MAPS PREVENT EXACT
 DETERMINATION WITHOUT DETAILED FIELD STUDY

A SUBSURFACE INVESTIGATION
 WAS BEYOND THE SCOPE OF THIS SURVEY

D.C.L. = DIRECTIONAL CONTROL LINE
 RECORD BEARING VOLUME 126, PAGE 13 H.C.M.R.

DRAWN BY: JZ

I HEREBY CERTIFY THAT THIS SURVEY WAS MADE
 ON THE GROUND, THAT THIS PLAT CORRECTLY
 REPRESENTS THE FACTS FOUND AT THE
 TIME OF SURVEY AND THAT THERE ARE NO
 ENCROACHMENTS APPARENT ON THE GROUND,
 EXCEPT AS SHOWN HEREON. THIS SURVEY IS
 CERTIFIED FOR THIS TRANSACTION ONLY AND
 ABSTRACTING PROVIDED IN THE ABOVE
 REFERENCED TITLE COMMITMENT WAS RELIED
 UPON IN PREPARATION OF THIS SURVEY.

GEORGE GALE
 PROFESSIONAL LAND SURVEYOR
 NO. 4578
 JOB NO. 12-01076
 FEBRUARY 14, 2012

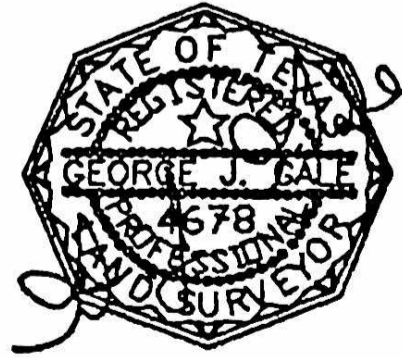

[Handwritten signatures]
 3/31/20
 Amanda Davis
 by *[Signature]*