



Alamo Title

LEGEND

- 1/2" ROD FOUND
- ⊗ 1/4" ROD SET
- ⊕ PIPE FOUND
- ⊗ 1" FOUND/SET
- ⊕ FOUND CORNER
- ⊕ FOUND CORNER
- ⊗ 5/8" ROD FOUND
- ⊕ TRANSFORMER
- T PAD
- UNDERGROUND
- ▲ ELECTRIC
- OHF ELECTRIC
- POWER
- OVERHEAD ELECTRIC
- SERVICE
- CHAIN LINK
- WOOD FENCE 0.5' WIDE TYPICAL
- COVERED AREA
- DOUBLE SIDED WOOD FENCE
- BRICK

EXCEPTIONS:

NOTE: PROPERTY SUBJECT TO EASEMENTS AND ENCROACHMENTS. INSTRUMENTS RECORDED IN: CAB. Z. SH. 7619; C.F. NO(S). 9676601, 9741669, 2007-056589, 202110500

REVISED 01/26/2022 - KOP

NOTES: BEARINGS, EASEMENTS AND BUILDING LINES ARE BY RECORDED PLAT UNLESS OTHERWISE NOTED. FLOOD NOTE: According to the F.I.R.M. No. 48339C0350G, this property does lie in Zone X and DOES NOT lie within the 100 year flood zone.

This survey is made in conjunction with the information provided by Alamo Title. Use of this survey by any other parties and/or for other purposes shall be at user's own risk and any loss resulting from other use shall not be the responsibility of the undersigned. This is to certify that I have on this date made a correct and accurate representation of the property lines and dimensions as indicated; location and type of buildings are as shown; and EXCEPT AS SHOWN, there are no visible and apparent encroachments or protrusions on the ground.

Date: \_\_\_\_\_  
Accepted by: \_\_\_\_\_  
Purchaser \_\_\_\_\_  
Purchaser \_\_\_\_\_

Drawn By: CM/KOP  
Scale: 1" = 40'  
Date: 11/16/2021  
GF NO.: ATCH-16-  
ATCH2112394ATC  
Job No. 2124923



419 Century Plaza Dr., Ste. 210  
Houston, TX 77073  
P 281.443.9288  
F 281.443.9224  
Firm No. 10194280  
www.cbgsurveying.com

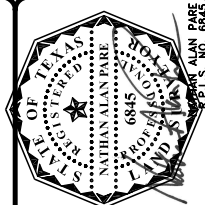

7406 Tecova Creek

Lot 11, in Block 2, of HIGH MEADOW ESTATES SECTION NINE, a subdivision in Montgomery County, Texas, according to the map or plat thereof recorded in Cabinet "Z", Sheet 7619 of the Map Records of Montgomery County, Texas.

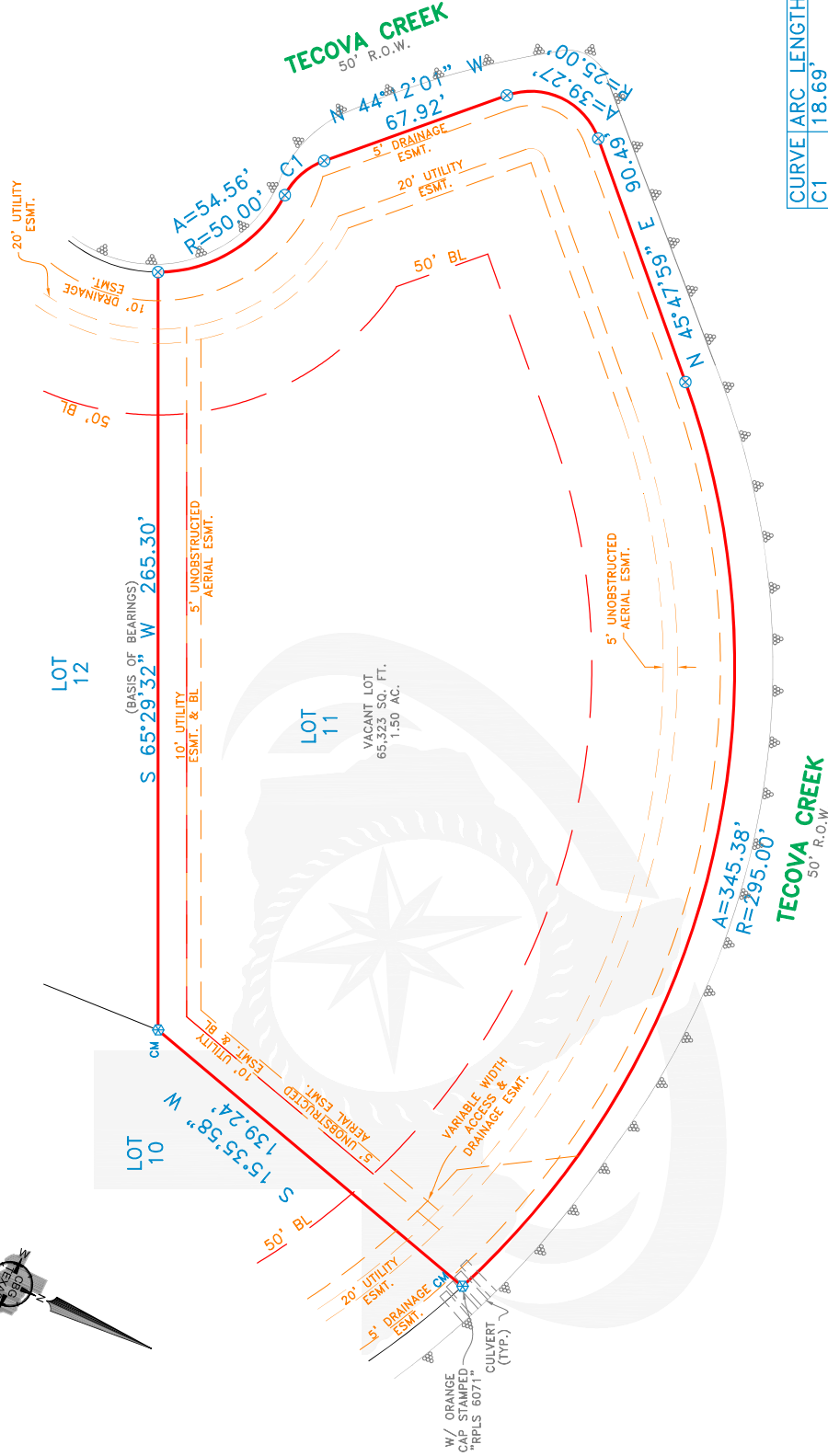

CURVE ARC LENGTH	RADIUS
C1 18.69'	25.00'