

GF NO. 1320175571 STEWART TITLE  
 ADDRESS: 5588 DOLIVER DRIVE  
 HOUSTON, TEXAS 77056  
 BORROWER: SIU NIN NG

SCALE: 1" = 40'

# LOT 12, BLOCK 24 TANGLEWOOD, SECTION 6

AN ADDITION IN HARRIS COUNTY, TEXAS  
 ACCORDING TO THE MAP OR PLAT THEREOF RECORDED  
 IN VOLUME 35, PAGE 26 OF THE MAP RECORDS  
 OF HARRIS COUNTY, TEXAS

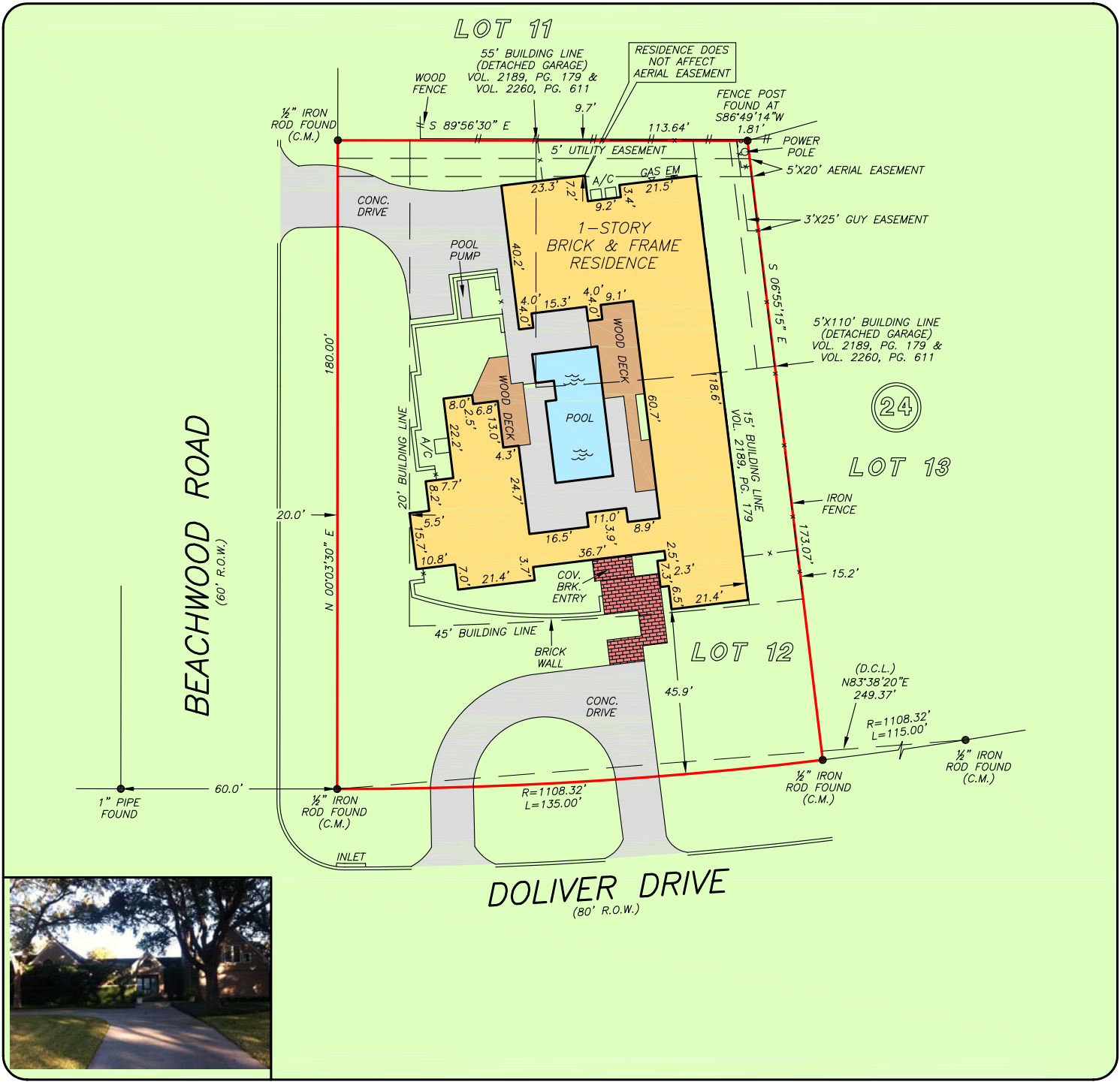

THIS PROPERTY DOES NOT LIE WITHIN THE 100 YEAR FLOOD PLAIN AS PER FIRM PANEL NO. 48201C 0665 L MAP REVISION: 06/18/07 ZONE X BASED ONLY ON VISUAL EXAMINATION OF MAPS. INACCURACIES OF FEMA MAPS PREVENT EXACT DETERMINATION WITHOUT DETAILED FIELD STUDY

A SUBSURFACE INVESTIGATION WAS BEYOND THE SCOPE OF THIS SURVEY

D.C.L. = DIRECTIONAL CONTROL LINE RECORD BEARING: VOL. 35, PG. 26, H.C.M.R.

DRAWN BY: TL

I HEREBY CERTIFY THAT THIS SURVEY WAS MADE ON THE GROUND, THAT THIS PLAT CORRECTLY REPRESENTS THE FACTS FOUND AT THE TIME OF SURVEY AND THAT THERE ARE NO ENCROACHMENTS APPARENT ON THE GROUND, EXCEPT AS SHOWN HEREON. THIS SURVEY IS CERTIFIED FOR THIS TRANSACTION ONLY AND ABSTRACTING PROVIDED IN THE ABOVE REFERENCED TITLE COMMITMENT WAS RELIED UPON IN PREPARATION OF THIS SURVEY.

GEORGE GALE  
 PROFESSIONAL LAND SURVEYOR  
 NO. 4678  
 JOB NO. 13-13911  
 DECEMBER 26, 2013

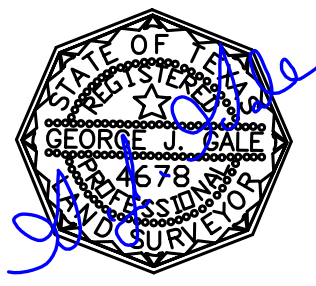

**stewart**  
 title  
 PARKER WITT  
 713-625-8624

*Martha Turner*  
 PROPERTIES  
 LORI BOWEN  
 832-247-5131

