

SCALE 1" = 25'

ALDINE-MAIL ROAD
(VARIED WIDTH)

EASEMENT TO HARRIS COUNTY BY METES AND BOUNDS RECORDED IN H.C.R.P.T. No. 20110105058

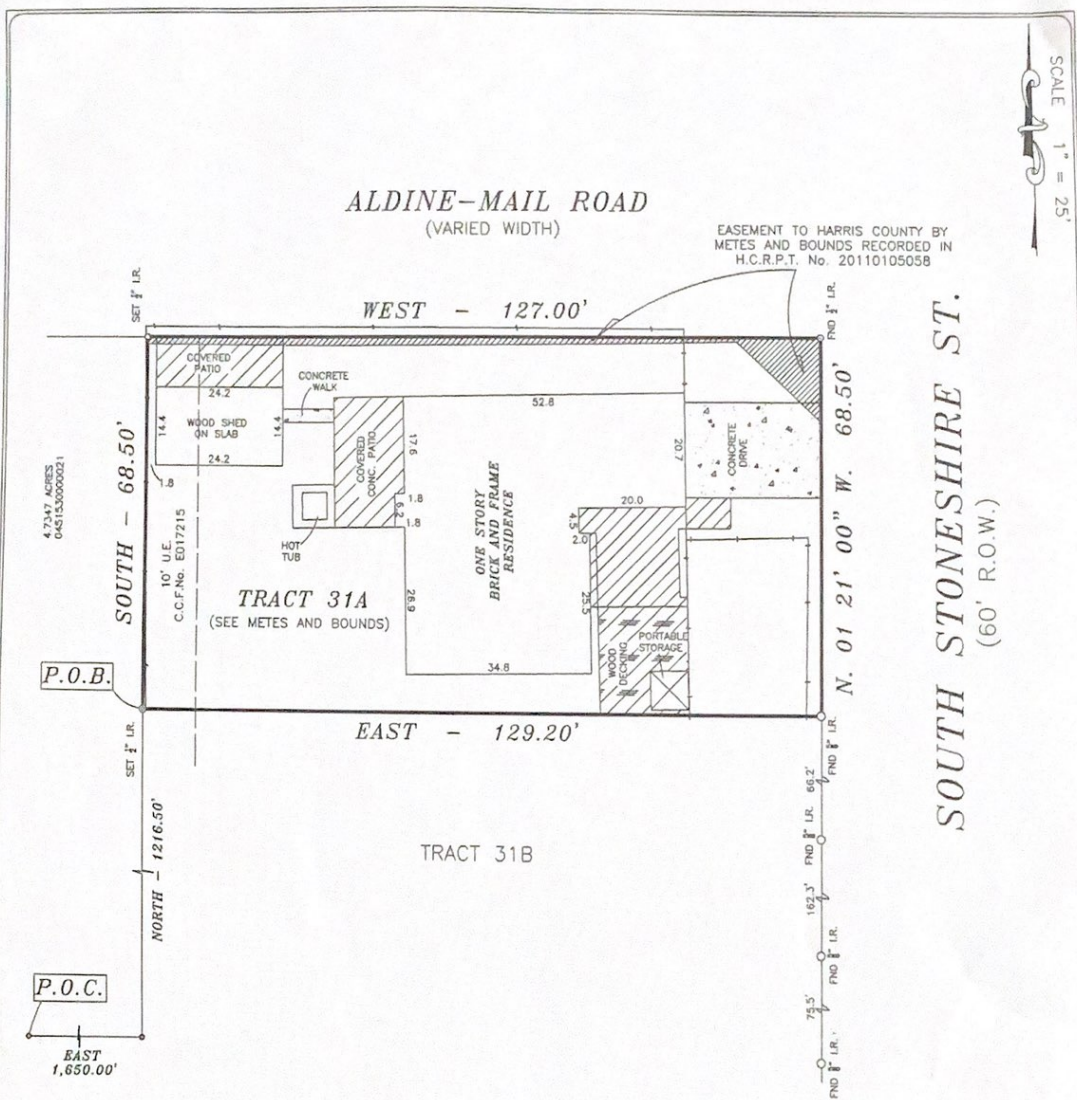

4.7347 ACRES
0451330000021

P.O.B.

P.O.C.
EAST 1,650.00'

SOUTH STONESHIRE ST.
(60' R.O.W.)

Oliva

Victor Oliva

NOTES:

1. RESTRICTIVE COVENANTS PER UNRECORDED PLAT OF TRAILS END SUBDIVISION.
2. EASEMENT TO H.L.&P. BY VOL. 3751 PG. 505 D.R.H.C.

LOT: TRACT 31-A (SEE METES AND BOUNDS)		SUBDIVISION: TRAILS END (UR)	
COUNTY: HARRIS	STATE: TEXAS	RECORDATION: VOL. 1955 PG. 609 H.C.D.R.	JOB NO. 13931S
PURCHASER: NATALY OLIVA AND VICTOR OLIVA		MORTGAGE CO.	FIELD WORK 10-11-18 J.S.
ADDRESS: 13931 SOUTH STONESHIRE STREET		TITLE CO. FIDELITY NATIONAL TITLE	DRAFTING 10-11-18 RG
			FINAL CHECK 10-12-18 SR

COPPERFIELD
LAND SURVEYING CO.
12430 FIELD LAND SURVEYING
HOUSTON 1960 WEST, #128
TEL 832 TEXAS 77065
FAX 281-892-7003



THE SURVEYOR HAS NOT ABSTRACTED SUBJECT PROPERTY. THIS SURVEY IS BASED ON TITLE COMMITMENT LISTED BELOW AND PLAT OF RECORD SHOWN.

GF. No. FTH-07-FAH18007385NC

SUBJECT PROPERTY IS NOT LOCATED IN A FEDERAL INSURANCE ADMINISTRATION DESIGNATED FLOOD HAZARD AREA ZONE X AS PER MAP CITY OF HOUSTON 480286 PANEL 48201C0635M DATED 06/09/2014

10-12-18

THE FLOOD INFORMATION IS FROM A F.E.M.A. MAP. WE ARE NOT RESPONSIBLE FOR ITS ACCURACY.

I DO HEREBY CERTIFY THAT THIS SURVEY WAS MADE ON THE GROUND UNDER MY SUPERVISION AND THAT IT CORRECTLY REPRESENTS THE FACTS FOUND BY ME OR ONE OF THE SURVEYORS. THERE ARE NO ENCROACHMENTS APPARENT.

STEPHEN RODRIGUEZ R.P.L.S. No. 5325