

FLOOD INFO

*THIS TRACT OR LOT IS NOT IN THE 100 YEAR FLOOD PLAIN AND IS IN ZONE "X" AS LOCATED BY FEDERAL INSURANCE ADMINISTRATION DESIGNATED FLOOD HAZARD AREA BY COMMUNITY No. 481544, MAP No. 48473 C, PANEL No. 0150 E, DATED 02-18-09.

*THIS INFORMATION IS BASED ON GRAPHIC PLOTTING ONLY. *WE DO NOT ASSUME RESPONSIBILITY FOR EXACT DETERMINATION.*

GRAPHIC SCALE

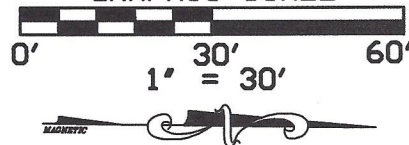

CHAPMAN LANE
(60' R.O.W.)

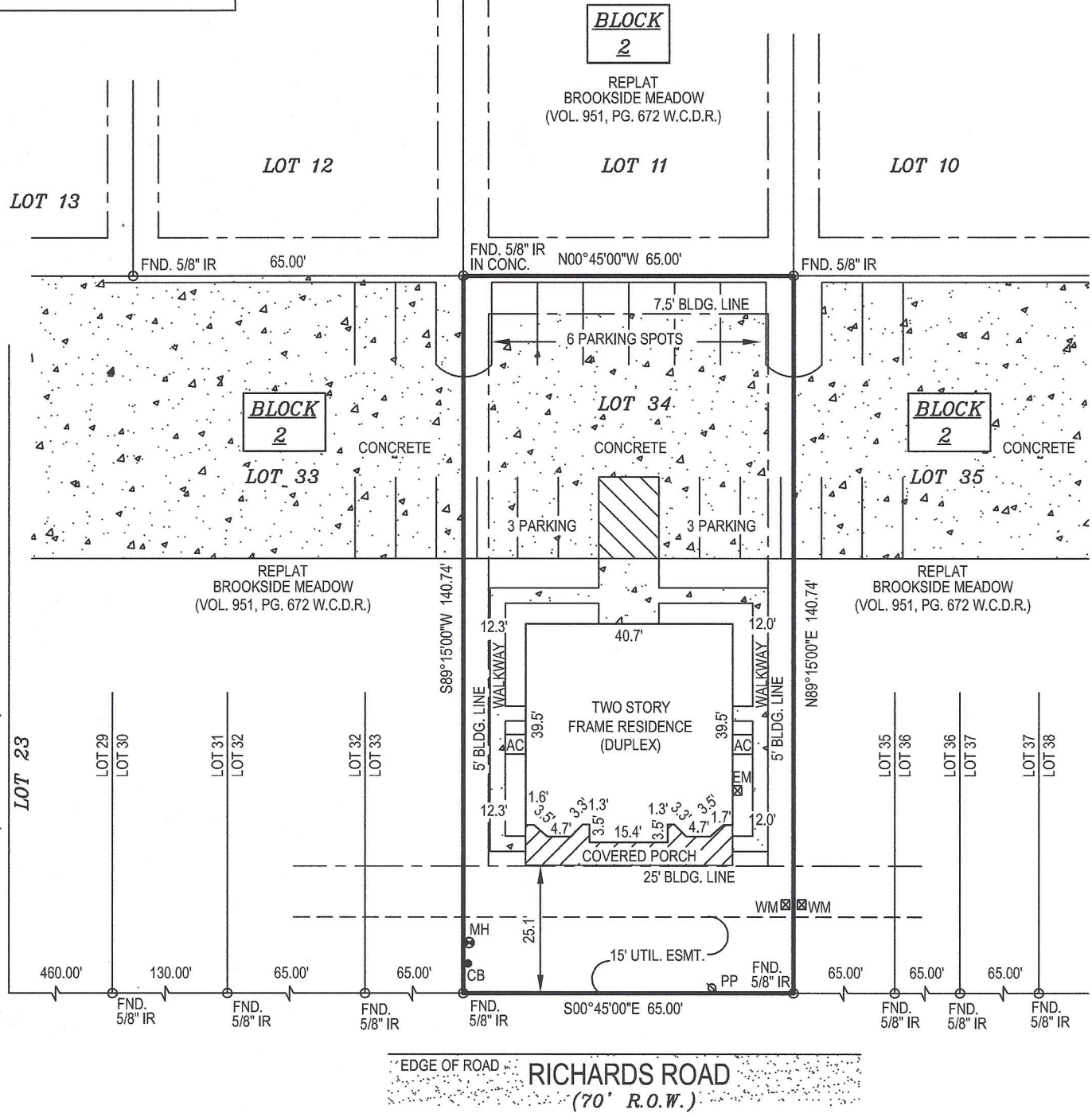

EDGE OF ROAD RICHARDS ROAD (70' R.O.W.)

© COPYWRITTEN 2015

NOTES:
1) SUBJECT TO RESTRICTIVE COVENANTS SET OUT IN VOLUME 951, PAGE 672 OFFICIAL RECORDS OF WALLER COUNTY, TEXAS AND CABINET "B", PAGE 210A, OF THE PLAT RECORDS OF WALLER COUNTY, TEXAS.
2.) ALL BEARINGS SHOWN ARE REFERENCED PER THE RECORDED PLAT.

PROPERTY DESCRIPTION:
Lot Thirty-Four (34), in Block Two (2) of BROOKSIDE MEADOW SUBDIVISION (REPLAT), a subdivision located in the Justo Lendo Survey, Abstract No. 41, City of Prairie View, Waller County, Texas, according to the map or plat thereof recorded in Volume 951, Page 672, of the Official Public Records of Waller County, Texas.

ADDRESS: 23325 / 23327 RICHARDS ROAD, PRAIRIE VIEW, TEXAS 77446
PROPOSED BORROWER: SOMASUNDARADEVI BALASUBRAMANIA
PROPOSED INSURED: TBD
OWNER OF RECORD: FEDERAL NATIONAL MORTGAGE ASSOCIATION

-SURVEYOR HAS NOT ABSTRACTED SUBJECT PROPERTY.
-SURVEY IS BASED ON TITLE COMMITMENT LISTED BELOW.
-ALL BUILDING LINES AND EASEMENTS ARE PER RECORDED PLAT UNLESS OTHERWISE SHOWN.
-THIS SURVEY IS CERTIFIED FOR THIS TRANSACTION ONLY. IT IS NOT TRANSFERABLE TO ADDITIONAL INSTITUTIONS OR SUBSEQUENT OWNERS.

BUILDER MUST VERIFY ALL BUILDING LINES, EASEMENTS, BUILDING LINE RESTRICTIONS (DEED RESTRICTIONS, ETC.) AND ZONING ORDINANCES, IF ANY, THAT MAY AFFECT SUBJECT PROPERTY, BEFORE STARTING CONSTRUCTION.



I HEREBY CERTIFY THAT THIS SURVEY WAS MADE ON THE GROUND UNDER MY SUPERVISION AND THAT IT CORRECTLY REPRESENTS THE FACTS FOUND AT THE TIME OF THE SURVEY. THERE WERE NO ENCROACHMENTS APPARENT ON THE GROUND EXCEPT AS SHOWN HEREON.

[Signature]
MOHAMMED OMAR R.P.L.S. No. 5915

LEGEND

I.R.	IRON ROD
-/-	WOOD FENCE
W.C.D.R. WALLER COUNTY DEED RECORDS	
W.C.C.F. WALLER COUNTY CLERK'S FILE	
PP	POWER POLE
CONC. CONCRETE	
WM	WATER METER
MH	MANHOLE
EM	ELECTRIC METER

TITLE CO.	ROYAL TITLE
GF#	NBS-TX-370012-REO
DRAFTING	02-06-15/ AR
FIELD	02-06-15/ MO
HAWKLAND JOB#	23325/27 RICHARDS



HAWKLAND SURVEYING
WWW.HAWKLAND-SURVEYING.COM

527 BELWIN DRIVE, KATY, TEXAS 77450
PH: (281) 855-8495; FAX: (888) 400-9143