

PROBSTFELD & ASSOCIATES

PROFESSIONAL LAND SURVEYORS

515 Park Grove, Suite 102 Katy, Texas 77450 Office (281) 829-0034 Fax (281) 829-0233

R = 50.00'
 © Δ = 40°55'32"
 L = 35.71'

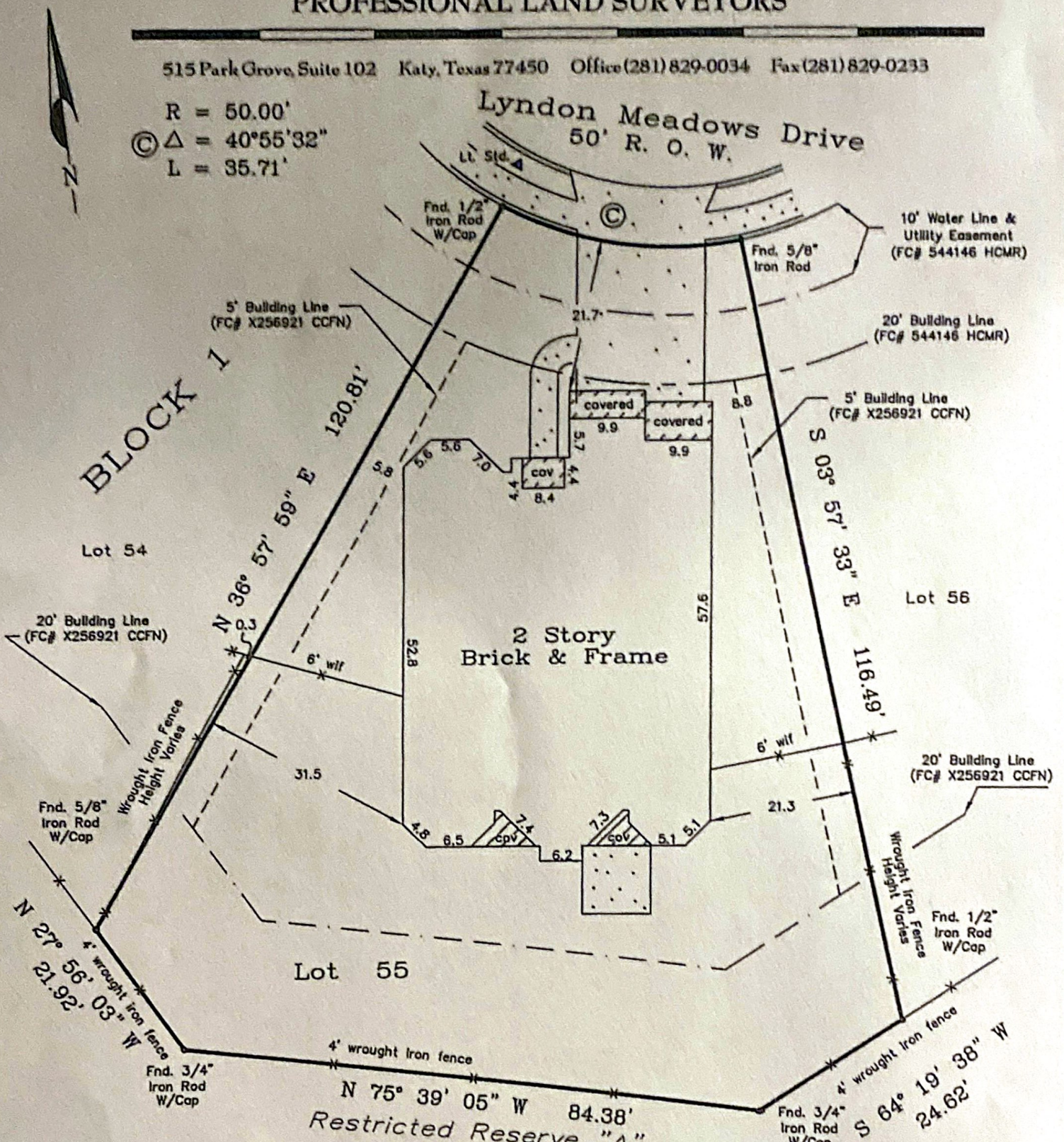

Lender: Lodge Mortgage
 SURVEY REVISED: 03/08/07 to reflect current title commitment information. (NO FIELD WORK WAS PERFORMED)
 Lot subject to an electrical service agreement with CenterPoint Energy Houston Electric, LLC filed for record under Harris County Real Property Records Clerk's File No. X345724.
 NOTE: All bearings are referenced to the recorded plat unless noted otherwise. Surveyor has not abstracted property.

PLAT OF PROPERTY FOR:
Angelo B. Brugno Jr. & Tracy A Brugno
 at 10302 Lyndon Meadows Drive
 Lot 55 Block 1
Stone Gate, Section Eighteen
 Film Code No. 544146, of the Map Records of Harris County, Texas
 Scale: 1" = 20'
 Date: 8/8/06 Revised: 1/30/07

I hereby certify that the above plat correctly represents the facts found at the time of the survey made on the ground under my supervision, and there are no apparent encroachments at the time of this survey, unless shown or noted otherwise.

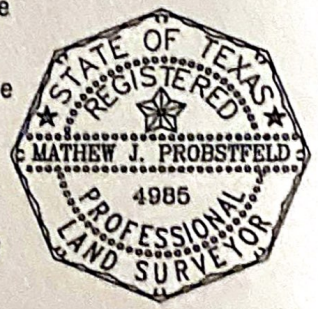

MATHEW J. PROBSTFELD
 Registered Professional Land Surveyor
 State of Texas No. 4985

This Property does not lie within the designated 100 year flood plain.
 Panel No. 48201C 0420 K
 Zone: X Date: 4/20/00
 Located by graphic plotting only, not responsible for actual determination.

This survey was performed in accordance with Title Commitment
 Provided by: Texas American Title Company

GF# 250-06-5116 (2/9/07) Job # 249-1067 SMK
 THIS SURVEY IS THE PROPERTY OF PROBSTFELD & ASSOCIATES, INC., IS CERTIFIED FOR THIS TRANSACTION ONLY, AND IS NOT TRANSFERABLE TO ADDITIONAL INSTITUTIONS OR OWNERS.