

Surveyed without the benefit of a title commitment. This property may be subject to matters of record not shown hereon that might be revealed by title report or title commitment.

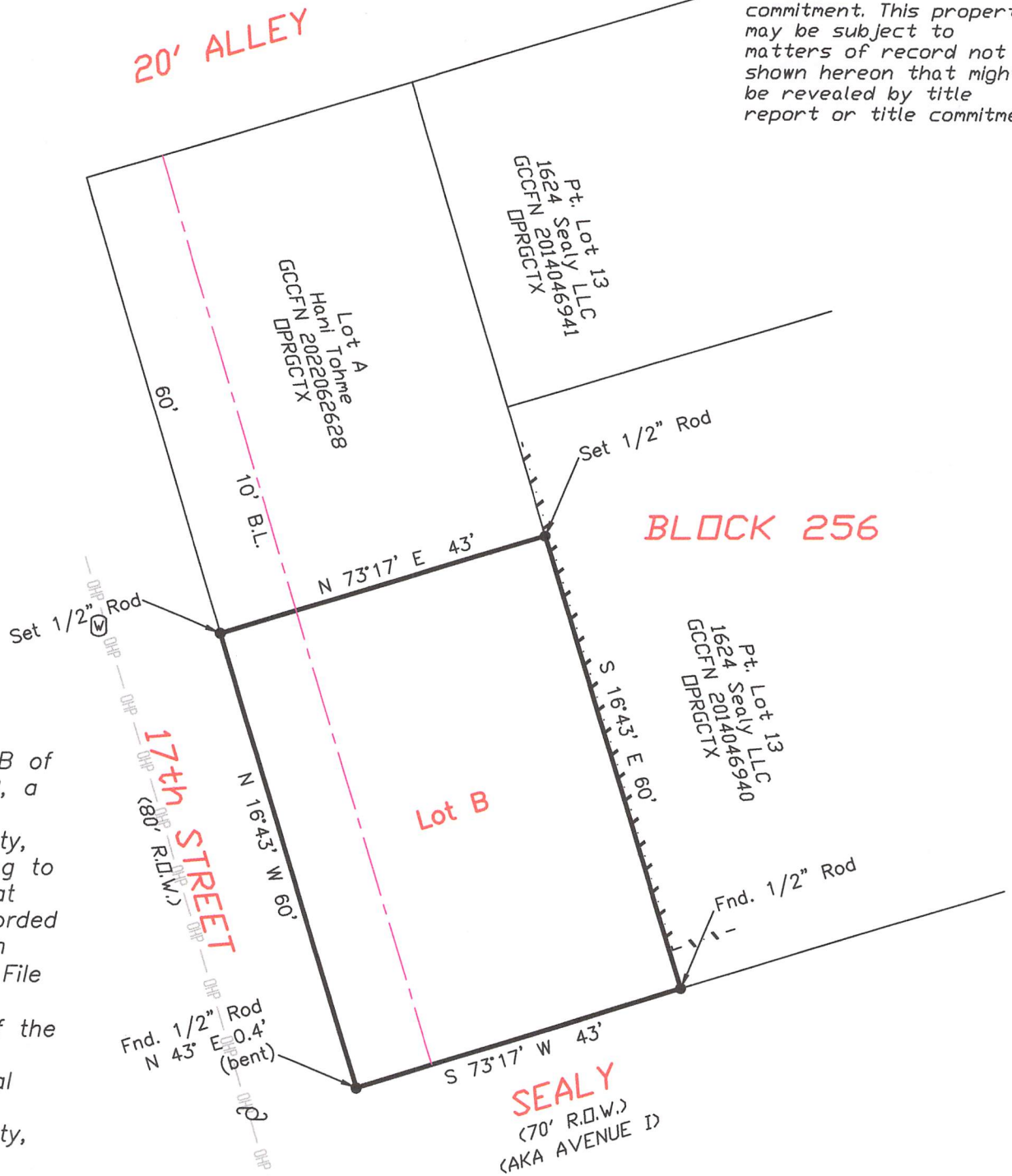

Survey of Lot B of TOHME CORNER, a subdivision in Galveston County, Texas, according to the map or plat thereof as recorded under Galveston County Clerk's File Number 2022062628 of the Official Public Records of Real Property of Galveston County, Texas.

I hereby certify that on the above date, the herein described property, together with improvements located thereon, was surveyed on the ground and under my direction, and that this map, together with dimensions as shown hereon, accurately represents the facts as found on the ground this date.

*Brene Addison*  
Brene Addison  
Registered Professional  
Land Surveyor No. 6598

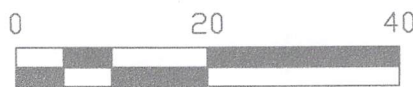

SCALE: 1" = 20'



NOTES:

- 1) This property is subject to the zoning ordinances and/or the building regulations of the City of Galveston.
- 2) This property lies within Zone AE (EL 12) as established by the FEMA Flood Insurance Rate Map No. 48167C0441G, dated August 15, 2019.
- 3) This property is subject to any restrictions of record and may be subject to setbacks from power lines as established by OSHA and/or the local power company.
- 4) Bearings are based on the monumentation of 17th Street.

Legend:

- Overhead Power
- Wood Fence
- Water Meter
- Power Pole
- B.L. Building Setback Line
- Building Line

**TRICON LAND SURVEYING, LLC**  
 Mailing: 6341 Stewart Rd. #251  
 Physical: 2011 59th Street  
 Galveston, TX 77551  
 409-497-2772  
 TriconLandSurveying.com  
 T.B.P.E.L.S. Firm No. 10194309

Drafting: LP

Parcel ID: 612183

Surveyed for: Hani Tohme