

- LEGEND:**
 CIR - CAPPED IRON ROD
 "STS" - STAMPED SOUTH TEXAS SURVEYING
 -o- CHAIN LINK FENCE
 -OH/PL- OVERHEAD ELECTRIC LINES
 -// WOOD FENCE

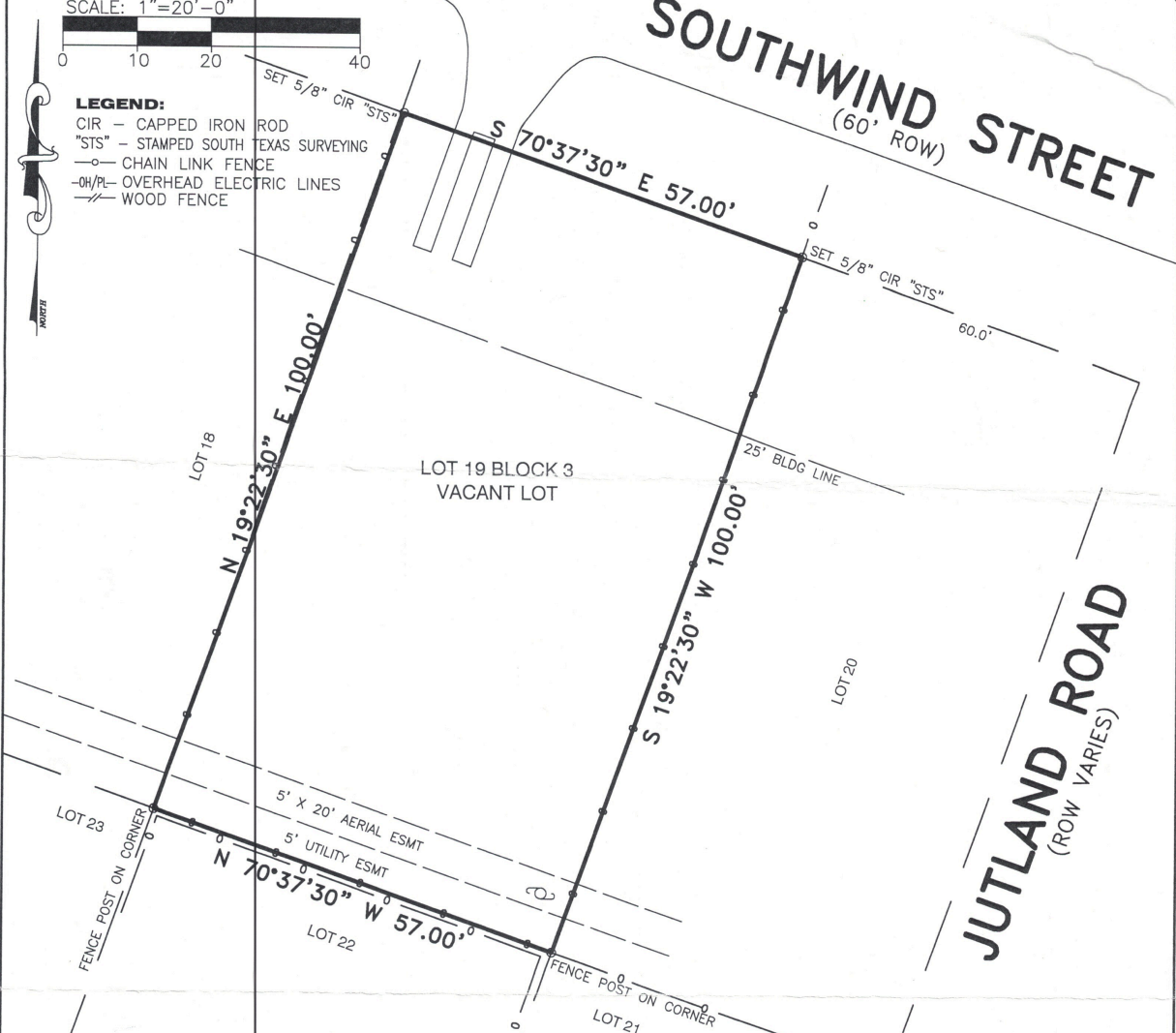

- NOTES:**
 1. BASIS OF BEARING IS THE SOUTHERLY ROW LINE OF SOUTH WIND STREET BEING S 70°37'30" E.
 2. THIS SURVEY WAS PERFORMED WITHOUT BENEFIT OF TITLE REPORT. CERTAIN EASEMENTS AND/OR BUILDING LINES MAY HAVE BEEN GRANTED WHICH ARE NOT REFLECTED HEREON. THIS SURVEY IS SUBJECT TO ANY FACTS THAT MAY DISCLOSED BY A FULL AND ACCURATE TITLE SEARCH. THIS SURVEY DONE WITHOUT BENEFIT OF DEED. OWNER SHOULD OBTAIN A TITLE COMMITMENT BEFORE DESIGN OR CONSTRUCTION COMMENCES.
 3. NOTHING IN THIS SURVEY IS INTENDED TO EXPRESS AN OPINION REGARDING OWNERSHIP OR TITLE.
 4. THE WORD CERTIFY IS UNDERSTOOD TO BE AN EXPRESSION OF PROFESSIONAL JUDGMENT BY THE SURVEYOR, WHICH IS BASED ON HIS BEST KNOWLEDGE, INFORMATION AND BELIEF.
 5. SURVEY IS CERTIFIED FOR THIS REAL ESTATE TRANSACTION ONLY AND NOT FOR FUTURE PURCHASES (OTHER THAN TO ASSIGNEES OR TRANSFEREES WITH RESPECT TO ANY TRANSFER OF THE RELATED NOTE AS TO SUCCESSORS OR ASSIGNS THEREOF WHETHER BY PURCHASE OR OPERATION OF LAW) OR REAL ESTATE TRANSACTIONS.
 6. THIS SURVEY IS BEING PROVIDED SOLELY FOR THE USE OF THE CURRENT PARTIES AND THEIR SUCCESSORS AND/OR ASSIGNS. NO LICENSE HAS BEEN CREATED, EXPRESS OR IMPLIED, TO COPY THE SURVEY EXCEPT AS IS NECESSARY IN CONJUNCTION WITH (I) THE ORIGINAL TRANSACTION, (II) DISCLOSURES REQUIRED TO SECURITIZE ANY RELATED LOAN, (III) WITH RESPECT TO ANY SUBSEQUENT SALE OR TRANSFER OF THE LOAN, OR (IV) IN CONJUNCTION WITH ANY FUTURE EXERCISE OF REMEDIES BY OR ON BEHALF OF THE THEN OWNER OF THE NOTE INCLUDING ANY NOTE SALE OR REO SALE DUE DILIGENCE PACKAGE.
 7. SURVEYOR DID NOT ABSTRACT PROPERTY. SURVEY BASED ON LEGAL DESCRIPTIONS RECORDED IN H.C.C.F. NO. RP--2016--228805.

LOT 19 IN BLOCK 3 OF SOUTH PARK SECTION THREE, A SUBDIVISION IN HARRIS COUNTY, TEXAS ACCORDING TO THE MAP OR PLAT THREE OF RECORD IN VOLUME 38, PAGE 51, OF THE MAP RECORDS OF HARRIS COUNTY, TEXAS

PROPERTY LIES WITHIN FLOOD ZONE X , ACCORDING TO F.I.R.M. MAP NO. 48201C 0890L, DATE 06-18-2007 . BY GRAPHING PLOTTING ONLY, WE DO NOT ASSUME RESPONSIBILITY FOR EXACT DETERMINATION. BEFORE ANY DEVELOPMENT PLANNING, DESIGN, OR CONSTRUCTION IS STARTED, THE COMMUNITY, CITY AND COUNTY IN WHICH SUBJECT TRACT EXISTS SHOULD BE CONTACTED. SAID ENTITIES MAY IMPOSE LARGER FLOOD PLAIN AND FLOODWAY AREAS THAN SHOWN BY F.I.R.M. MAPS THAT WILL AFFECT DEVELOPMENT.

PROPERTY SUBJECT TO CITY ORDINANCES AND SUBDIVISION COVENANTS, CONDITIONS AND RESTRICTIONS. I hereby certify that this survey was made on the ground and that this plot correctly represents the facts found at the time of survey showing any improvements, from legal descriptions supplied by client. There are no encroachments apparent on the ground, except as shown. This survey is only certified for boundary and this transaction only. Surveyor did not abstract property. Easements, building lines, etc. shown are as identified by:

GF N/A of N/A

Fred W. Lawton, Registered Professional Land Surveyor No. 2321



ADDRESS: 5122 SOUTHWIND STREET LENDER:
 CITY: HOUSTON, TEXAS ZIP: 77033
 PURCHASER:
 JOB NO: 806-18 DATE: 06-08-18 SCALE: 1"=20'-00" REVISION: Key Map 5345

SOUTH TEXAS SURVEYING ASSOCIATES, INC.
 11281 Richmond Ave. Bldg J-Suite 101 Houston, Texas 77082
 TEL. 281-556-6918 FAX 281-556-9331
 Firm Number: 10045400
 Copyright 2018 South Texas Surveying Associates, Inc. K:\COMRES 2018\806-18.DWG (TN.)