



FLATWORK	B.L. BUILDING LINE	T.O.F. TOP OF FORM	U.V.E. UNOBSTRUCTED VISIBILITY EASEMENT	MANHOLE
PROPERTY LINE	B.L.(FL) FRONT LOAD BUILDING LINE	U.E. UTILITY EASEMENT	M.A.C.C.E. MAINTENANCE & ACCESS EASEMENT	GRATE DRAIN
BUILDING LINE	B.L.(SI) SWING IN BUILDING LINE	W.L.E. WATER LINE EASEMENT	ACC.E. ACCESS EASEMENT	PAD MOUNTED TRANSFORMER
EASEMENT	B.L.(GC) 3 CAR BUILDING LINE	STM.S.E. STORM SEWER EASEMENT	A.E. AERIAL EASEMENT	FIBER OPTIC
WOODEN FENCE	G.B.L. GARAGE BUILDING LINE	S.S.E. SANITARY SEWER EASEMENT	D.E. DRAINAGE EASEMENT	TELEPHONE PEDESTAL
WROUGHT IRON FENCE	(B.G.) BUILDER GUIDELINES	R.O.W. RIGHT-OF-WAY	E.E. ELECTRIC EASEMENT	GAS METER
CHAIN LINK FENCE	F.F. FINISHED GUIDELINES	P.A.E. PERMANENT ACCESS EASEMENT	WATER VALVE	CABLE PEDESTAL
OVERHEAD ELECTRIC	EXT. EXTENDED PROP. PROPOSED	P.U.E. PUBLIC UTILITY EASEMENT	FIRE HYDRANT	WATER METER
	C.M. CONTROL MONUMENT	PVT. PRIVATE	MONUMENT	WATER METER & INLET
		FND. FOUND	I.P. IRON PIPE	VAULT

TOLL-GTIS PROPERTY OWNER LLC

F.N. 2013153798 F.B.C.O.P.R.

TIMBER BROOK DRIVE
(50' R.O.W.)

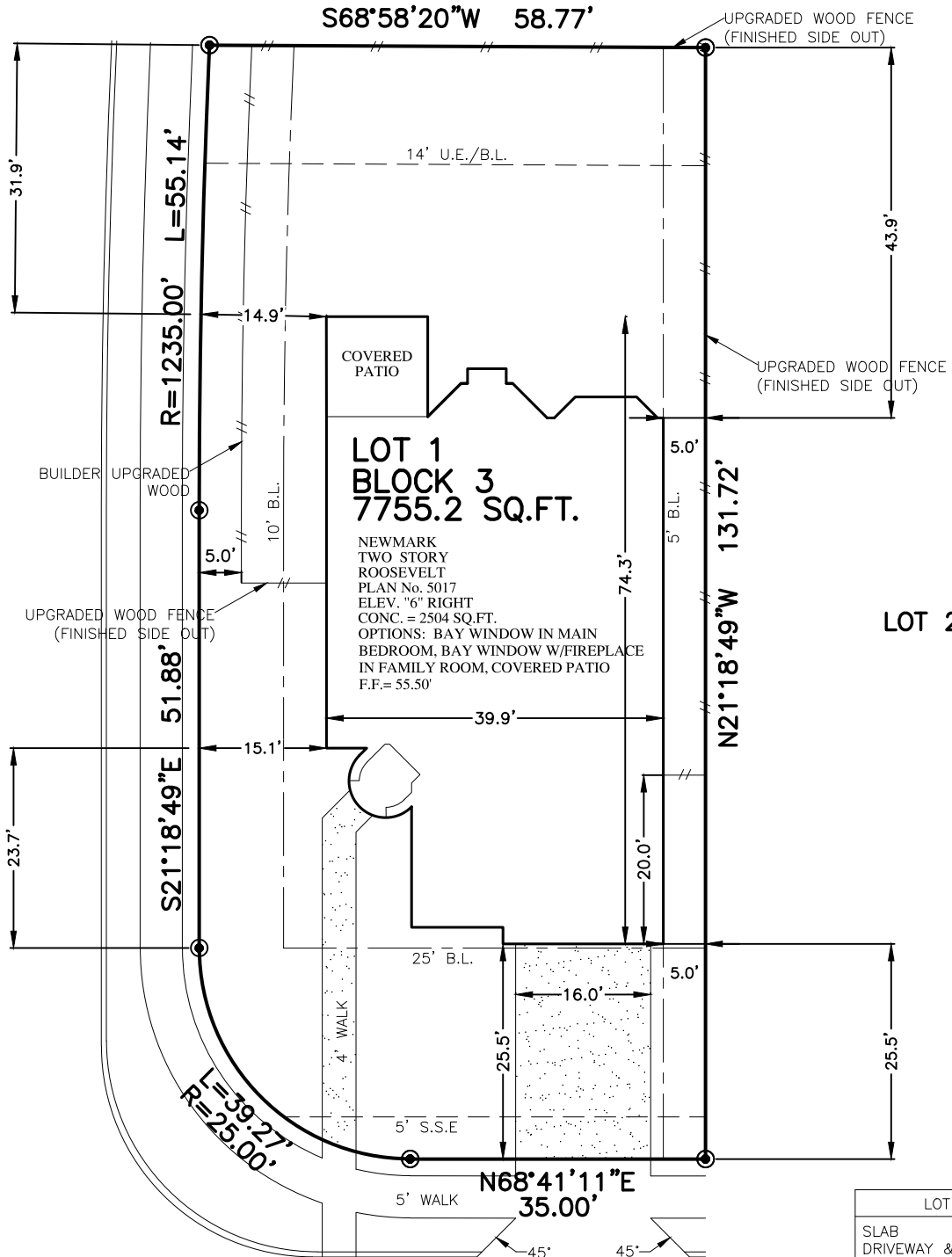

10642 KINGSTON SPRING DRIVE
(50' R.O.W.)

PLOT PLAN
SCALE: 1" = 20'

LOT COVERAGE	
SLAB	2504 SQ. FT.
DRIVEWAY & IN TURN	615 SQ. FT.
PUBLIC WALK	841 SQ. FT.
PRIVATE WALK	216 SQ. FT.
MOTOR COURT	00 SQ. FT.
COURTYARD	00 SQ. FT.
4' X 8' A/C PAD	32 SQ. FT.
TOTAL	4208 SQ. FT.
LOT AREA	7755 SQ. FT.
LOT COVERAGE	40.75 %
FENCE 218.8 LINEAR FT.	
FRONT SOD	360 SQ. YD.
REAR SOD	288 SQ. YD.
TOTAL SOD AREA	648 SQ. YD.

NOTES:
 1. ALL BEARINGS SHOWN HEREON ARE BASED ON THE RECORDED PLAT.
 2. SURVEYOR HAS NOT ABSTRACTED THE SUBJECT PROPERTY. ABSTRACTING BY TITLE COMPANY ONLY. ALL EASEMENTS, RESTRICTIONS AND OTHER MATTERS OF RECORD KNOWN TO SURVEYOR ARE SHOWN AND ARE BASED ON THE RECORDED PLAT AND/OR TITLE REPORT. ALLPOINTS LAND SURVEY, INC. IS NOT LIABLE FOR ANY DAMAGES DUE TO INFORMATION NOT PROVIDED TO SURVEYOR OR BUILDER PLACING ANY IMPROVEMENTS WITHIN A BUILDING LINE OR EASEMENT.
 3. FLATWORK AND FENCING ARE FOR ILLUSTRATION PURPOSES ONLY. REFER TO MUNICIPALITY, HOA, POA, BUILDER GUIDELINES, DEED RESTRICTIONS, DEVELOPMENT PLANS (WSD'S) OR LOCAL CODE FOR REQUIREMENTS. SPECIFIC INSTALLATION REQUIREMENTS TO BE VERIFIED BY BUILDER.
 4. MINIMUM FINISHED FLOOR REQUIREMENTS ESTABLISHED BY FEMA, LOCAL GOVERNMENT AUTHORITIES AND/OR DEVELOPMENT PLANS (INCLUDING APPLICABLE BENCHMARKS/DATUMS AND ADJUSTMENTS) ARE SUBJECT TO CHANGE DURING CONSTRUCTION PROCESS AND SHOULD BE VERIFIED BY BUILDER BEFORE PROCEEDING WITH EACH PHASE OF CONSTRUCTION. PROPOSED FINISHED FLOOR HEIGHTS ABOVE TOP OF CURB ARE CALCULATIONS FOR DRAINAGE PURPOSES TO BE ADJUSTED BASED UPON ACTUAL LOT CONDITIONS AND DO NOT ESTABLISH A MINIMUM FINISHED FLOOR.

FOR: NEWMARK HOMES
 ADDRESS: 10642 KINGSTON SPRING DRIVE
 BY: WH
 ALLPOINTS JOB#: NM307983
 G.F.:
 JOB:

LOT 1, BLOCK 3,
SIENNA, SECTION 48,
PLAT NO. 20220133, PLAT RECORDS,
FORT BEND COUNTY, TEXAS



FLOOD ZONE: X SHADED
 COMMUNITY PANEL:
 48157C0435L
 EFFECTIVE DATE: 04/02/2014
 LOMR: DATE:

ISSUE DATE: 7/21/2022

©2022, ALLPOINTS LAND SURVEY, INC.
 All Rights Reserved.