

BUYER: TO WET DOWN CONCRETE SHELL AT LEAST TWICE DAILY FOR SEVEN DAYS.

- LOOP BUBBLERS
- RBB & spa facing: KSSF24-4 BLUE MOON
- 1 EXTRA LOAD OF FILL DIRT
- VACUUM LINE TO POOL
- NO STORM WATER WILL FLOW TO NEIGHBORS PROPERTY
- All Gates to be self closing and self latching
- B.M. & T.O.F. T.B.D. BY P.M. @ L.O.

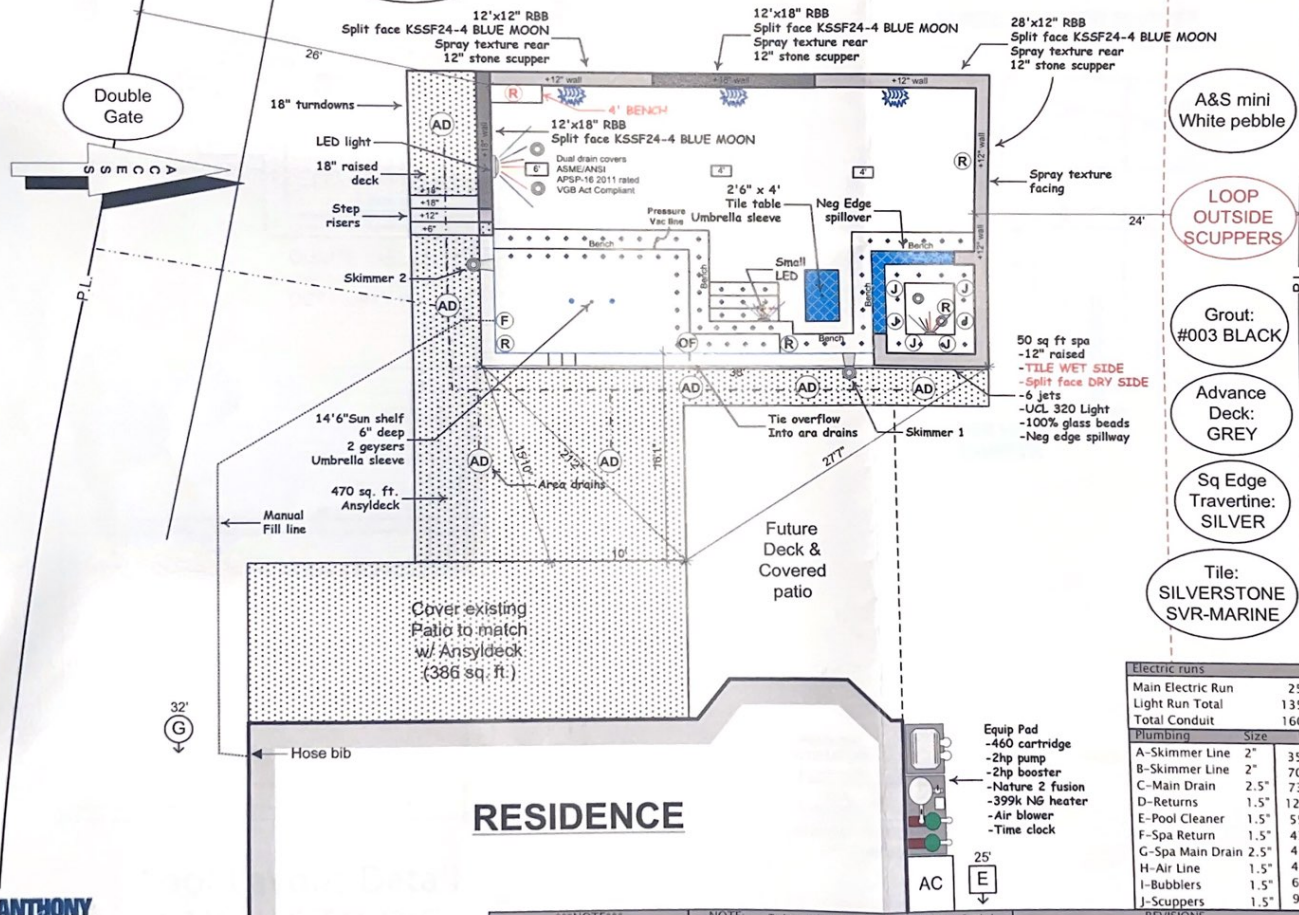

- A&S mini White pebble
- LOOP OUTSIDE SCUPPERS
- Grout: #003 BLACK
- Advance Deck: GREY
- Sq Edge Travertine: SILVER
- Tile: SILVERSTONE SVR-MARINE

50 sq ft spa  
-12" raised  
-Tile WET SIDE  
-Split face DRY SIDE  
-6 jets  
-UCL 320 Light  
-100% glass beads  
-Neg edge spillway

Electric runs	Size	Run
Main Electric Run	25	LF
Light Run Total	135	LF
Total Conduit	160	LF

Plumbing	Size	Run
A-Skimmer Line	2"	35 FT
B-Skimmer Line	2"	70 FT
C-Main Drain	2.5"	73 FT
D>Returns	1.5"	120 FT
E-Pool Cleaner	1.5"	55 FT
F-Spa Return	1.5"	43 FT
G-Spa Main Drain	2.5"	43 FT
H-Air Line	1.5"	43 FT
I-Bubblers	1.5"	60 FT
J-Scuppers	1.5"	93 FT

**RESIDENCE**

DRAWING SCALE: 1/8" = 1'  
Unless otherwise noted



Copyright © 2018 Anthony & Sylvan Pools Corp. All rights reserved. Reproduction or transmission prohibited without prior written permission of Anthony & Sylvan Pools.

NOTE	REVISIONS
Changes from the agreement are by addendum only, signed by both parties and paid in full at time of affixing signature. No changes will occur prior to signing addendum.	Date: 11.5.18 Description: Initial Draft, Scott Reeves

ANTHONY & SYLVAN POOLS LEGEND SPREADSHEET		JOB NO: 1820110339
CUSTOMER INFORMATION		
LAST NAME: Leonard	FIRST NAME: Erik & Toni Ann	
ADDRESS: 22203 Tomball Cemetery	SUBDIVISION: Tomball	CITY: Texas
CITY: Tomball	STATE: Harris	COUNTY: Harris
ZIP: 77377	OTHER PHONE:	
HOME PHONE: 713.732.2051	OTHER INFORMATION:	
WORK PHONE: 281.620.2179		
EMAIL ADDRESS: hsearney2@sylvan.com		
POOL SHELL SPECIFICATIONS		
POOL SHAPE: CUSTOM	MAX. WIDTH: 20.5	FT
POOL AREA: 738	SF	MAX. LENGTH: 36
DEPTH: 4 to 6	FT	PERIMETER: 113
DRIVING POOL: No	APPROX. VOLUME: 27,675	GAL
STEPS: Classic 3	RETURNS: 4	
EXT. 2ND STEP: 40	FT	SKIMMERS: 2
SWIM OUT (INSIDE): 4	FT	SWIM OUT (OUTSIDE): 2
BENCH: 1.5	FT	OVERFLOW LINE: 2
SHELF-PUT DEPTH ON PL: 14.5	LF	CLIP ANCHORS: 2
OTHER SPECS:	INTERNAL AREA: 1303 sqft	
RAISED BOND BEAM SPECIFICATIONS		
6" RBB: 1	LF	RBB VENEER MAT'L: 43
12" RBB: 39	LF	RBB VENEER AREA: 12" RAISED
18" RBB: 22.5	LF	NOTCH BEAM: 4
24" RBB: 1	LF	SCHEERS / PLUMBING: 3
30" RBB: 1	LF	SCUPPERS / PLUMBING: (3) - 12"
36" RBB: 1	LF	OTHER WATER FEATURE: 83
SPA SPECIFICATIONS		
SPA AREA: 50	SQ FT	SPA PLG RUN: 43
SPA PERIMETER: 27.50	LF	SPA RAISED HEIGHT: 12"
SPA LIGHT(S) TYPE: UCL 320	2	DAM WALL LENGTH: 13
BOOSTER PUMP: No	SPA FACING (POOLSIDE): 1	SF
AIR BLOWER: 1	SPA FACING (DRYSIDE): 1	SPLITFACE
JETS (QTY): 6	SPA VENEER AREA: 4	SF
SPA COPING: 12" SQ Edge Travertine	SPLITWAY WIDTH: 1	NEGATIVE EDGE
TILE - COPING - INT. FINISH		
TILE CHOICE: A&S Standard	INT. FINISH TYPE: A&S White Mini Pebble	
TILE SELECTION: SILVERSTONE SVR-MARINE	INT. FINISH COLOR: 70	LF
COLORLED TILE GROUT: YES	MOSS ROCK ON BEAM: N/A	LF
GROUP COLOR: COPING	STEP TILE LOC: 70	LF
COPING COLOR CHOICE: SILVER	TILE DIAMOND SPOTS: 12"	LF
	TRIM TILE SIZE/TYPE: 12"	LF
EQUIPMENT		
480 CART W/ SPA: 1	FILL LINE / DISTANCE: Manual	48 LF
PUMP: 2 HP W/ SPA: 1	MAIN DRAIN: Dual Main Drain	
AUTO CLEANER: NO CLEANER	FILTER RUN 2.5": 73	LF
CLEANER PUMP: VACUUM KIT	CHLORINATOR TYPE: FUSION (CHLUMIN)	
P-TRAP: 0	OZONATOR: 0	
POOL LIGHT(S): LED	FUSION (CHLUMIN): 1	
HEATER TYPE: NS Heater	CONTROLLER MODEL: Time Clock	
HEATER SIZE: 399,000	GAS LINE LENGTH: 106	FT
HEATER VENT (If Req'd): No	DRIVING BOARD: None	LF
ADD'L PUMP(QTY): 1 1/2 HP	BOOSTER SUCTION RUN 2.5": 1	LF
SOLAR RECIRC: 0	BACKWASH LINES: 1	LF
BUBBLER / PLUMBING: 2	AERATORS / PLUMBING: 4	
APPURTENANCES		
POOL DECK AREA: 470	SF	DECK PIERS: 1
POOL DECK MATERIAL: ANSYDECK	POOL DECK COLOR: GREY	
POOL DECK DRAINAGE: AREA DRAIN	DECK SLEEVES: 110	
OTHER DECK DRAINAGE: ANSYDECK TOPPING	DRAIN PIPE TOTAL: 118	LF
EXISTING DECK TOPPING: 386	SF	DRAIN HEADS: 8
EXISTING DECK AREA: 738	SF	DOWNPOUT CONNECTS: 1
DECK CONTRACTOR: A&S	POOL DECK STEPS: 4	LF
ELECTRIC CONTRACTOR: A&S	STEP TREADS/RISERS: STRAIGHT	12 LF
SUB PANEL: No	TURNDOWN 1 L x H: 22 x 12"	
FENCE CONTRACTOR: By Homeowner	TURNDOWN 2 L x H: 22 x 12"	
DOOR / GATE ALARMS: By Homeowner	TURNDOWN 3 L x H: 22 x 12"	
GAS CONTRACTOR: A&S	TURNDOWN FINISH: 1	
SITE CONDITIONS		
ADD'L EXC GRADING: 0	HRS	WATER SOURCE: Located
DIG TYPE: Standard	SEWER / SEPTIC: 0	
SPECIAL INSTRUCTIONS: DEEP END RAMP	DRAIN REQ'D / TYPE: 0	FT
DIRT WALL: 0	LAWN SPRINKLERS: 0	
STUMP REMOVE QTY: 0	TEMP FENCE: A&S	
FENCE REMOVAL: 0	LF	POWER LINES: Located
CONCRETE REMOVAL: 0	SF	ADDT'L ISSUES: 0
MISC. NOTES		
26' x 4' TILE TABLE		
ANTHONY & SYLVAN CONTACT INFORMATION		
DESIGNER: J.R. Hickey	CELL PHONE NO:	
A&S OFFICE: Houston	OFFICE PHONE NO:	
ADDRESS: 1424 W. Sam Houston Parkway, Suite 100, Houston TX 77043		
CONSTRUCTION MGR: Joe DeAbba		
PERMIT OFFICE:	PERMIT OFFICE TEL:	
SIGN DATE: 9/27/2018		