

ACREAGE
F.C. NO. 664820

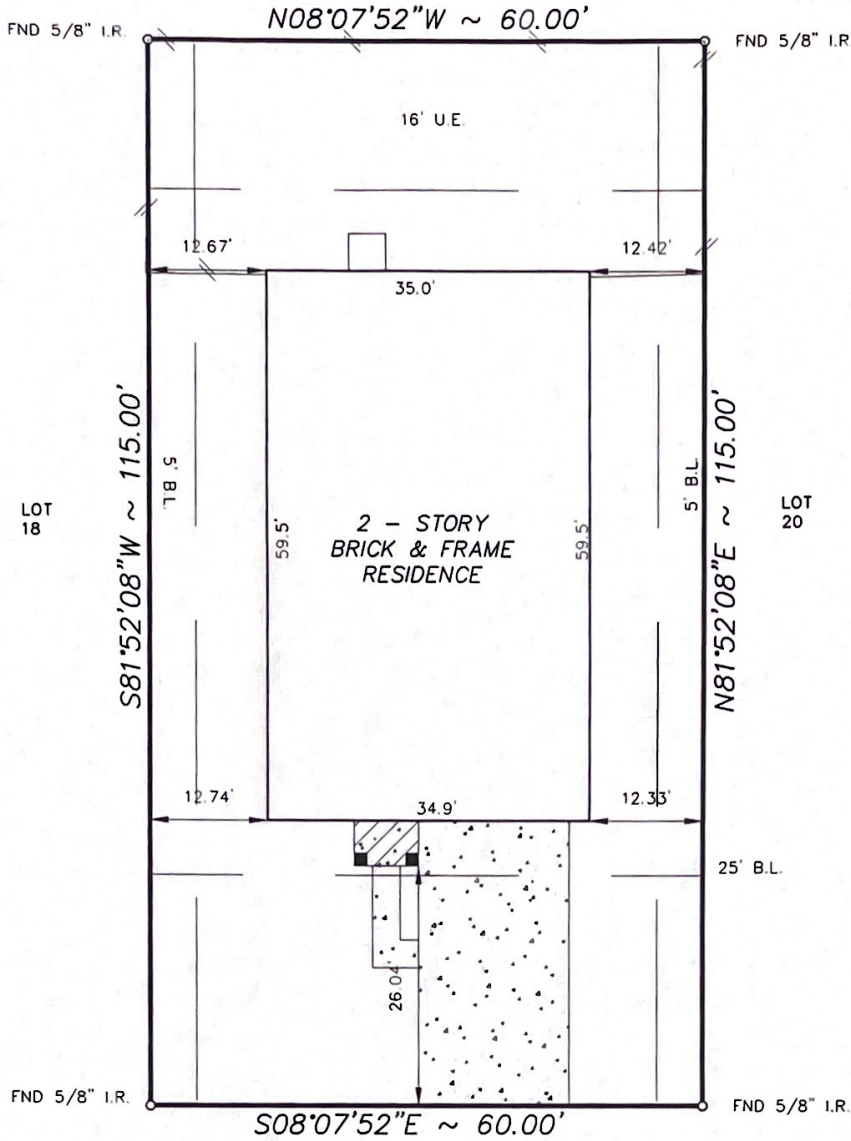

8323 TARO LANE
(50' R.O.W.)



NOTE:
1. Distances shown in parentheses were measured on the ground.
2. The following flood information was from a F.E.M.A. Map. We are not responsible for its accuracy

NOTES:
-OIL, GAS, AND OTHER MINERAL RIGHTS AS PER TITLE COMMITMENT.
-5 FOOT WIDE CONSTRUCTION AND MAINTENANCE ESMT. AS PER C.C.F.# V413993.
-BLANKET ESMT. FOR INGRESS AND EGRESS AS PER C.F.# X-596032.

COMMUNITY # 480201 PANEL # 0755 J

DATE OF REVISION 11/06/96
(OUTSIDE THE 100 YEAR FLOOD PLAIN)

SCALE : 1"=20'

MV: /FINALS/SPF1901

Surveyed for CENTEX HOMES on 02/17/05
Showing Lot 19 Block 1 of SPRINGFIELD
Section 1 in HARRIS County Texas according to the Map or Plat
recorded in F.C. NO. 524014 of the MAP records of HARRIS County.

| REVISIONS | |
|-----------|-------|
| 4/29/05 | FINAL |
| | |
| | |
| | |

I hereby certify that this survey was made on the ground under my supervision and that it correctly represents the facts found at the time of the survey. There were no encroachments apparent on the ground except as shown hereon.

W.O. No. 23801, 27033
G.F. No. 162797
Mr. Eikel

Buyer: GILBERTO GONZALEZ AND ANGELINA GONZALEZ

Mortgage Co.: _____
Title Company: COMMERCE TITLE



Hoffman Land Surveying, Ltd.,LLP
5245 LANGFIELD ROAD - HOUSTON, TEXAS 77040 - (713)939-9100

