

SOUTH HIDDEN VIEW CIRCLE (GO)

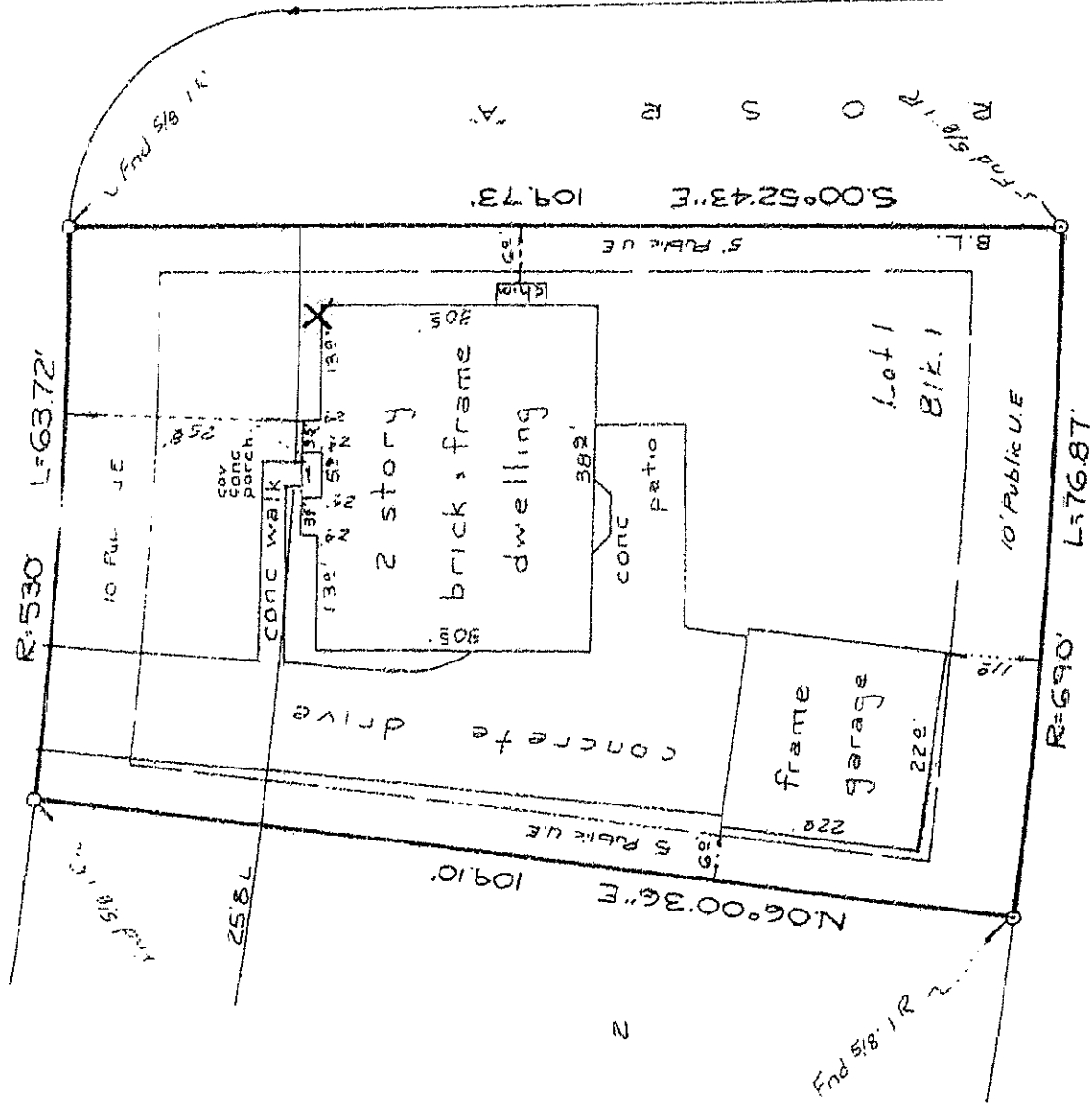

HIDDEN VIEW DRIVE (GO)

ROSR "A" Permit # 12979 Page 3 Of 3

LAND TITLE SURVEY
LOT 1, BLOCK 1

THE WOODLANDS, VILLAGE OF COCHRAN'S CROSSING, SECTION 17
A SUBDIVISION LOCATED IN THE MONTGOMERY COUNTY SCHOOL LAND SURVEY A-666,
& WILLIAM WHITE SURVEY A-592

MONTGOMERY COUNTY, TEXAS REF. Cabinet P. Sheet 144-A Map Records

Scale: 1" = 20' Date: November 9, 1990

Address: 50 South Hidden View Circle, The Woodlands, Texas 77381
This property lies in Flood Zone "C" per F.E.M.A. Comm. - Panel #480483

To George F. Sechler and wife Karen E. Sechler Exclusively.

I hereby certify that this survey was made on the ground, and that this plat correctly represents the facts found at the time of the survey and that this professional services conforms to the current Texas Society of Professional Surveyors Standards and Specifications for a Category I-A Condition III Survey
I further certify that there are no encroachments on this property at this time and that all copies of any plat within this boundary have except as shown.

Robert E. Maddux, Jr.

Robert E. Maddux, Jr.
R.P.L.S. No. 4513

