

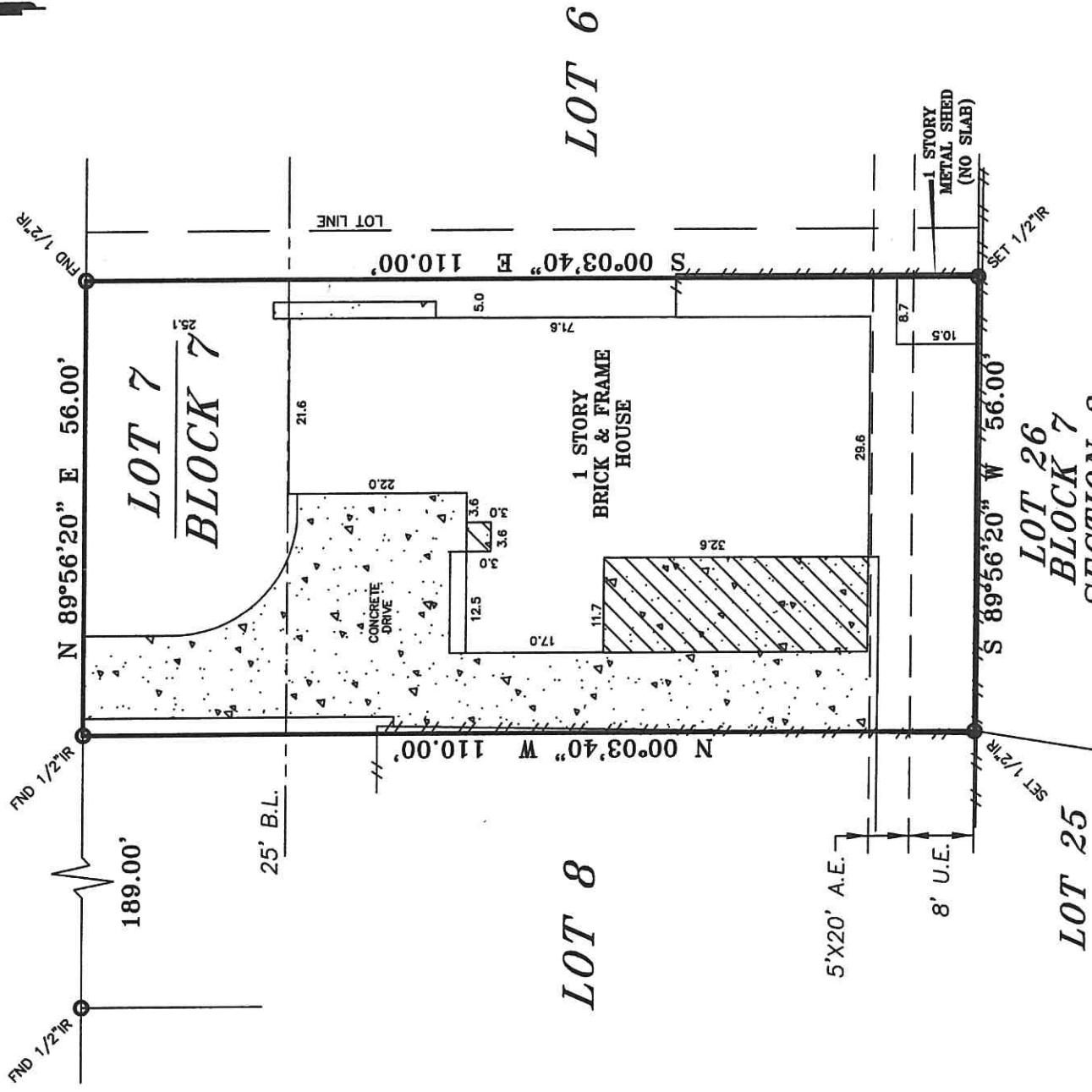

11638 KIRKHOLLOW DRIVE (60' R/W)



THIS PROPERTY IS SUBJECT TO THE FOLLOWING:
 RESTRICTIONS - V-147, P-48 HCMR AND HCCF#S C563970 AND E291307.
 AGREEMENT WITH HL&P CO. RECORDED UNDER HCCF# E861025.

DESCRIPTED PROPERTY Lot Seven (7), less and except the East 6 feet, in Block Seven (7), of KIRKWOOD SUBDIVISION, SECTION TWO (2), a subdivision in Harris County, Texas, according to the map or plat thereof, recorded in Volume 147, Page 48 of the Map Records of Harris County, Texas.	LEGEND IRON ROD UTILITY EASEMENT BUILDING LINE AERIAL EASEMENT 6" WOOD FENCE 4" WIRE FENCE 4" CHAIN LINK FENCE	BUYER ANTONIO J. ISAGUIRRE	JOB# 0706017	GF # 07-27001655
		PROPERTY ADDRESS 11638 KIRKHOLLOW DRIVE	DATE 6-7-07	DRAFTER BC
Any reference to the 100 year flood plain of flood hazard zones are an estimate based on the data shown on the Flood Insurance Rate Map provided by FEMA and should not be interpreted as a study or determination of the flooding propensities of this property. According to the Flood Insurance Rate Map for HARRIS COUNTY, Dated JUNE 18, 2007, Map No. 48201C-1055 L, the property described lies within "ZONE X".				
-ALL BEARINGS ARE BASED ON THE PLAT OF RECORD. -THIS SURVEY IS CERTIFIED FOR THIS TRANSACTION ONLY, IT IS NOT TRANSFERABLE TO ADDITIONAL INSTITUTIONS OR SUBSEQUENT OWNERS. -SUBJECT TO ANY AND ALL RECORDED AND UNRECORDED EASEMENTS. -FLOOD INFORMATION IS BASED ON GRAPHIC PLOTTING ONLY, DUE TO INHERENT DEFICIENCIES WITH FEMA MAPS. WE CANNOT ASSUME RESPONSIBILITY FOR EXACT BEARING AND DISTANCE. -THERE ARE NO NATURAL DRAINAGE COURSES ON THIS PROPERTY.				
I DO HEREBY CERTIFY THAT THIS SURVEY WAS THIS DAY MADE ON THE GROUND OF THE PROPERTY LEGALLY DESCRIBED HEREON IS CORRECT AND THERE ARE NO ENCROACHMENTS EXCEPT SHOWN AS WAS DONE BY ME OR UNDER MY SUPERVISION, AND CONFORMS TO OR EXCEEDS THE CURRENT STANDARDS AS ADOPTED BY THE TEXAS BOARD OF PROFESSIONAL LAND SURVEYING		<p>2951 MARINA BAY DR. SUITE. 130-263 LEAGUE CITY, TX 77573 (832) 632-4570 (866) 883-4286 FAX</p>		