

160 WYDEMERE DRIVE  
MONTGOMERY TX 77356

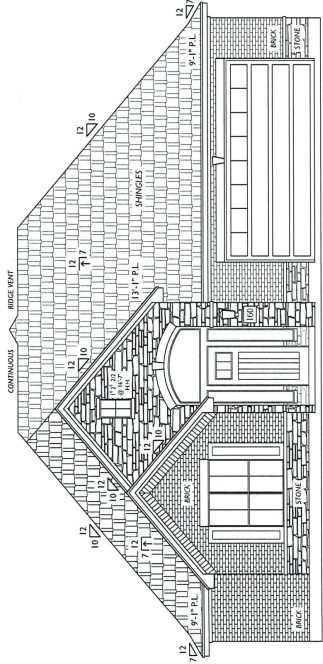

montesmithdesigns.com



**FRONT ELEVATION**  
PLAN # 2414-112

MONTE SMITH - DESIGNS  
160 WYDEMERE DRIVE  
MONTGOMERY, TX 77356  
1/4" = 1'-0" 2'-1/8"

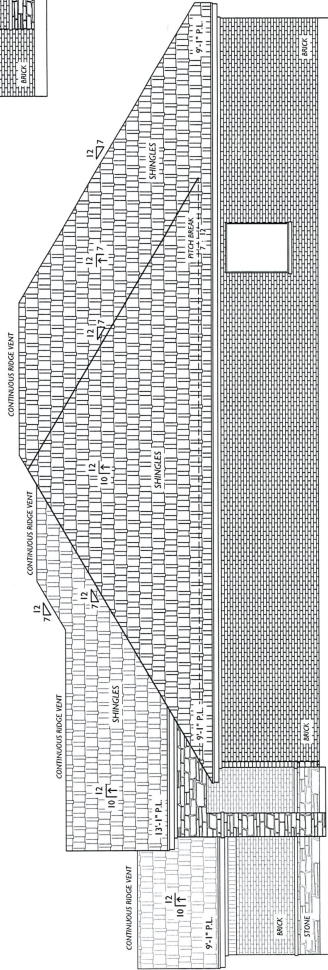

**RIGHT ELEVATION**  
PLAN # 2414-112

MONTE SMITH - DESIGNS  
160 WYDEMERE DRIVE  
MONTGOMERY, TX 77356  
1/4" = 1'-0" 2'-1/8"

NO PART OF THIS DRAWING SHALL BE REPRODUCED OR TRANSMITTED IN ANY FORM OR BY ANY MEANS, ELECTRONIC OR MECHANICAL, INCLUDING PHOTOCOPYING, RECORDING, OR BY ANY INFORMATION STORAGE AND RETRIEVAL SYSTEM, WITHOUT THE WRITTEN PERMISSION OF MONTE SMITH - DESIGNS. ANY REPRODUCTION OR TRANSMISSION OF THIS DRAWING WITHOUT THE WRITTEN PERMISSION OF MONTE SMITH - DESIGNS IS STRICTLY PROHIBITED. THE USER OF THIS DRAWING SHALL BE RESPONSIBLE FOR OBTAINING ALL NECESSARY PERMITS AND APPROVALS FROM THE APPROPRIATE AGENCIES AND AUTHORITIES. THE USER SHALL BE RESPONSIBLE FOR OBTAINING ALL NECESSARY PERMITS AND APPROVALS FROM THE APPROPRIATE AGENCIES AND AUTHORITIES. THE USER SHALL BE RESPONSIBLE FOR OBTAINING ALL NECESSARY PERMITS AND APPROVALS FROM THE APPROPRIATE AGENCIES AND AUTHORITIES.

**LEFT ELEVATION**  
PLAN # 2414-112

MONTE SMITH - DESIGNS  
160 WYDEMERE DRIVE  
MONTGOMERY, TX 77356  
1/4" = 1'-0" 2'-1/8"

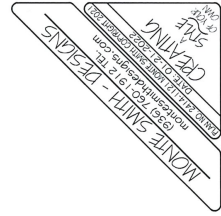
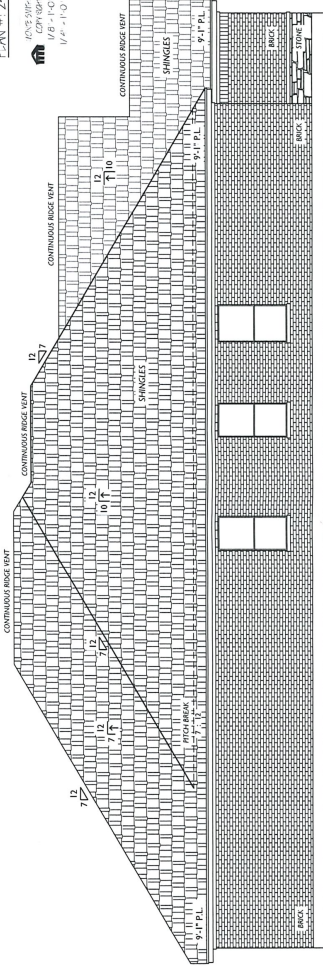

ONE STORY HOUSE

160 WINDMERE DRIVE

PLAN # 2414-021

FOOTPRINT: 49'-10" X 74'-10"

2414	SQ. FT. TOTAL LIVING AREA
63	SQ. FT. FRONT PORCH
181	SQ. FT. BACK PORCH
509	SQ. FT. GARAGE
3161	TOTAL SQ. FT. FRAME AREA

MONTE SHIRAZIS  
COPY 8/17/2020



REAR ELEVATION

PLAN # 2414-021

W/S: 5/18/2020

COPY 8/17/2020

1/8" = 1'-0" H-1/4"

1/8" = 1'-0" 24-48"

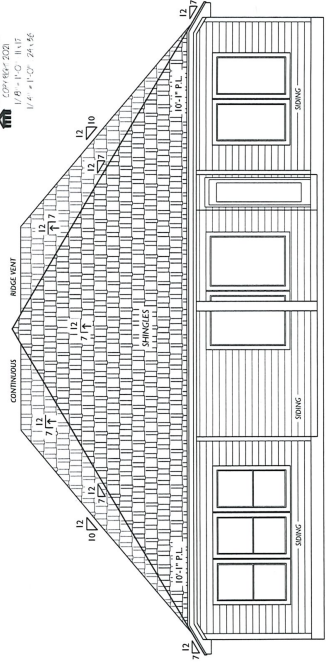

- FRAME NOTES:**
1. All joists shall be 2 x 4 except where noted @ min. span to be 2 x 6 @ 16" O.C. min. (blocks 2 x 4 studs @ 16" O.C. min.)
  2. All studs shall be 2 x 6 @ 16" O.C. min. (blocks 2 x 4 studs @ 16" O.C. min.)
  3. All exterior walls shall be 8" thick masonry blocks @ 16" O.C. min.
  4. All exterior walls shall be 8" thick masonry blocks @ 16" O.C. min.
  5. All exterior walls shall be 8" thick masonry blocks @ 16" O.C. min.
  6. All exterior walls shall be 8" thick masonry blocks @ 16" O.C. min.
  7. All exterior walls shall be 8" thick masonry blocks @ 16" O.C. min.
  8. All exterior walls shall be 8" thick masonry blocks @ 16" O.C. min.
  9. All exterior walls shall be 8" thick masonry blocks @ 16" O.C. min.
  10. All exterior walls shall be 8" thick masonry blocks @ 16" O.C. min.
  11. All exterior walls shall be 8" thick masonry blocks @ 16" O.C. min.
  12. All exterior walls shall be 8" thick masonry blocks @ 16" O.C. min.
  13. All exterior walls shall be 8" thick masonry blocks @ 16" O.C. min.
  14. All exterior walls shall be 8" thick masonry blocks @ 16" O.C. min.
  15. All exterior walls shall be 8" thick masonry blocks @ 16" O.C. min.
  16. All exterior walls shall be 8" thick masonry blocks @ 16" O.C. min.
  17. All exterior walls shall be 8" thick masonry blocks @ 16" O.C. min.
  18. All exterior walls shall be 8" thick masonry blocks @ 16" O.C. min.
  19. All exterior walls shall be 8" thick masonry blocks @ 16" O.C. min.
  20. All exterior walls shall be 8" thick masonry blocks @ 16" O.C. min.
  21. All exterior walls shall be 8" thick masonry blocks @ 16" O.C. min.
  22. All exterior walls shall be 8" thick masonry blocks @ 16" O.C. min.
  23. All exterior walls shall be 8" thick masonry blocks @ 16" O.C. min.
  24. All exterior walls shall be 8" thick masonry blocks @ 16" O.C. min.
  25. All exterior walls shall be 8" thick masonry blocks @ 16" O.C. min.
  26. All exterior walls shall be 8" thick masonry blocks @ 16" O.C. min.
  27. All exterior walls shall be 8" thick masonry blocks @ 16" O.C. min.
  28. All exterior walls shall be 8" thick masonry blocks @ 16" O.C. min.
  29. All exterior walls shall be 8" thick masonry blocks @ 16" O.C. min.
  30. All exterior walls shall be 8" thick masonry blocks @ 16" O.C. min.
  31. All exterior walls shall be 8" thick masonry blocks @ 16" O.C. min.