

GF NO. 2211994-H040 FIRST AMERICAN TITLE
 ADDRESS: 24614 NORTHCREST DRIVE
 SPRING, TEXAS 77389
 BORROWER: DREW R. CARLOCK AND
 ERIN K. CARLOCK

LOT 8, BLOCK 2 NORTHHAMPTON ESTATES, PHASE I

A SUBDIVISION IN HARRIS COUNTY, TEXAS
 ACCORDING TO THE MAP OR PLAT THEREOF RECORDED
 IN VOLUME 322, PAGE 130 OF THE MAP AND/OR PLAT RECORDS
 OF HARRIS COUNTY, TEXAS

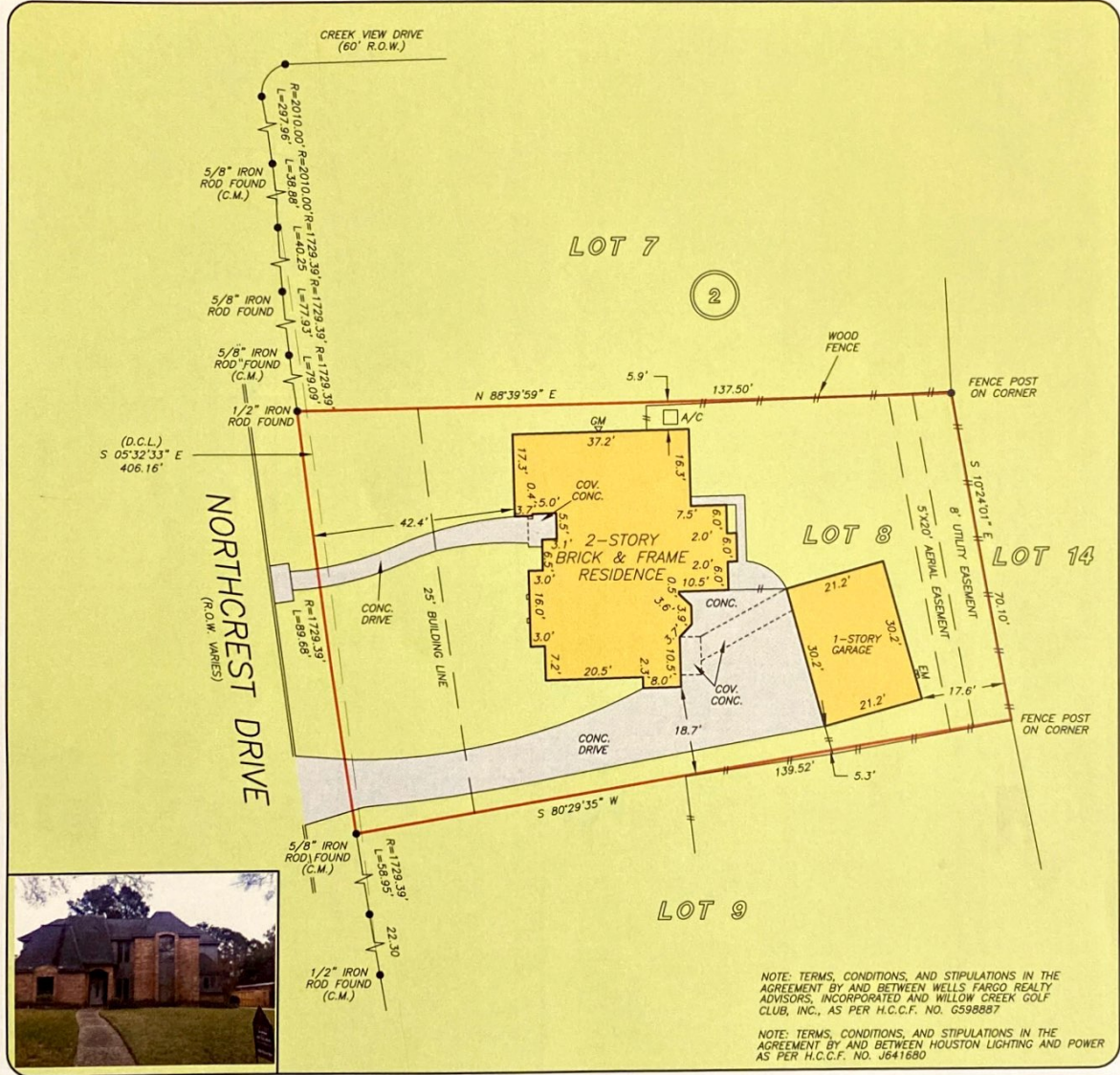

NOTE: TERMS, CONDITIONS, AND STIPULATIONS IN THE AGREEMENT BY AND BETWEEN WELLS FARGO REALTY ADVISORS, INCORPORATED AND WILLOW CREEK GOLF CLUB, INC., AS PER H.C.C.F. NO. G598887
 NOTE: TERMS, CONDITIONS, AND STIPULATIONS IN THE AGREEMENT BY AND BETWEEN HOUSTON LIGHTING AND POWER AS PER H.C.C.F. NO. J641680

THIS PROPERTY DOES NOT LIE WITHIN THE 100 YEAR FLOOD PLAIN AS PER FIRM PANEL NO. 48201C 0235 M MAP REVISION: 10/16/2013 ZONE X BASED ONLY ON VISUAL EXAMINATION OF MAPS. INACCURACIES OF FEMA MAPS PREVENT EXACT DETERMINATION WITHOUT DETAILED FIELD STUDY.

A SUBSURFACE INVESTIGATION WAS BEYOND THE SCOPE OF THIS SURVEY
 D.C.L. = DIRECTIONAL CONTROL LINE
 RECORD BEARING: VOL. 322, PG. 130, H.C.M.P.R.

I HEREBY CERTIFY THAT THIS SURVEY WAS MADE ON THE GROUND, THAT THIS PLAT CORRECTLY REPRESENTS THE FACTS FOUND AT THE TIME OF SURVEY AND THAT THERE ARE NO ENCROACHMENTS APPARENT ON THE GROUND, EXCEPT AS SHOWN HEREON. THIS SURVEY IS CERTIFIED FOR THIS TRANSACTION ONLY AND ABSTRACTING PROVIDED IN THE ABOVE REFERENCED TITLE COMMITMENT WAS RELIED UPON IN PREPARATION OF THIS SURVEY.

PATRICK TREWITT
 PROFESSIONAL LAND SURVEYOR
 NO. 5677
 JOB NO. 17-01088
 FEBRUARY 6, 2017

DRAWN BY: SC

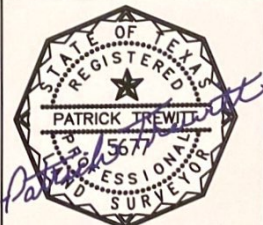

PRECISION surveyors
 1-800-LANDSURVEY www.precisionurveyors.com
 281-496-1586 FAX 281-496-1867 210-829-4941 FAX 210-829-1555
 950 THREADNEEDLE STREET SUITE 150 HOUSTON, TEXAS 77079 1777 NE LOOP 410 SUITE 600 SAN ANTONIO, TEXAS 78217
 FIRM NO. 10063700