

★ CITY ORDINANCES  
 ★★ RESTRICTIVE COVENANTS  
 ★★★ BUILDER GUIDELINES  
 ( ) RECORD INFORMATION

I.R. = IRON ROD  
 I.P. = IRON PIPE  
 P.L. = PROPERTY LINE  
 U.E. = UTILITY EASEMENT

FND. = FOUND  
 FNC. = FENCE  
 P.U.E. = PUBLIC UTILITY ESMT.  
 P.A.E. = PERMANENT ACCESS ESMT.

**LEGEND**  
 M.U.E. = MUNICIPAL UTILITY ESMT.  
 S.S.E. = SANITARY SEWER ESMT.  
 W.A.E. = WATERLINE EASEMENT  
 R.O.W. = RIGHT-OF-WAY

CONCRETE  
 COVERED  
 SOD  
 BRICK  
 AC PAD  
 ELEC. BOX  
 UTIL. PED.  
 MANHOLE  
 WATER METER

I = IRON FENCE  
 X = WIRE FENCE  
 // = WOOD FENCE  
 O = CHAIN LINK FENCE  
 --- = BUILDING LINE (B.L.)  
 - - - = EASEMENT LINE  
 . . . = AERIAL EASEMENT (A.E.)



DRAINAGE EASEMENT  
 (PARCEL 10-E PT. 1)  
 AS SHOWN ON TXDOT MAPS  
 FOR GRAND PARKWAY  
 NO OFFICIAL RECORD FOUND NOR PROVIDED

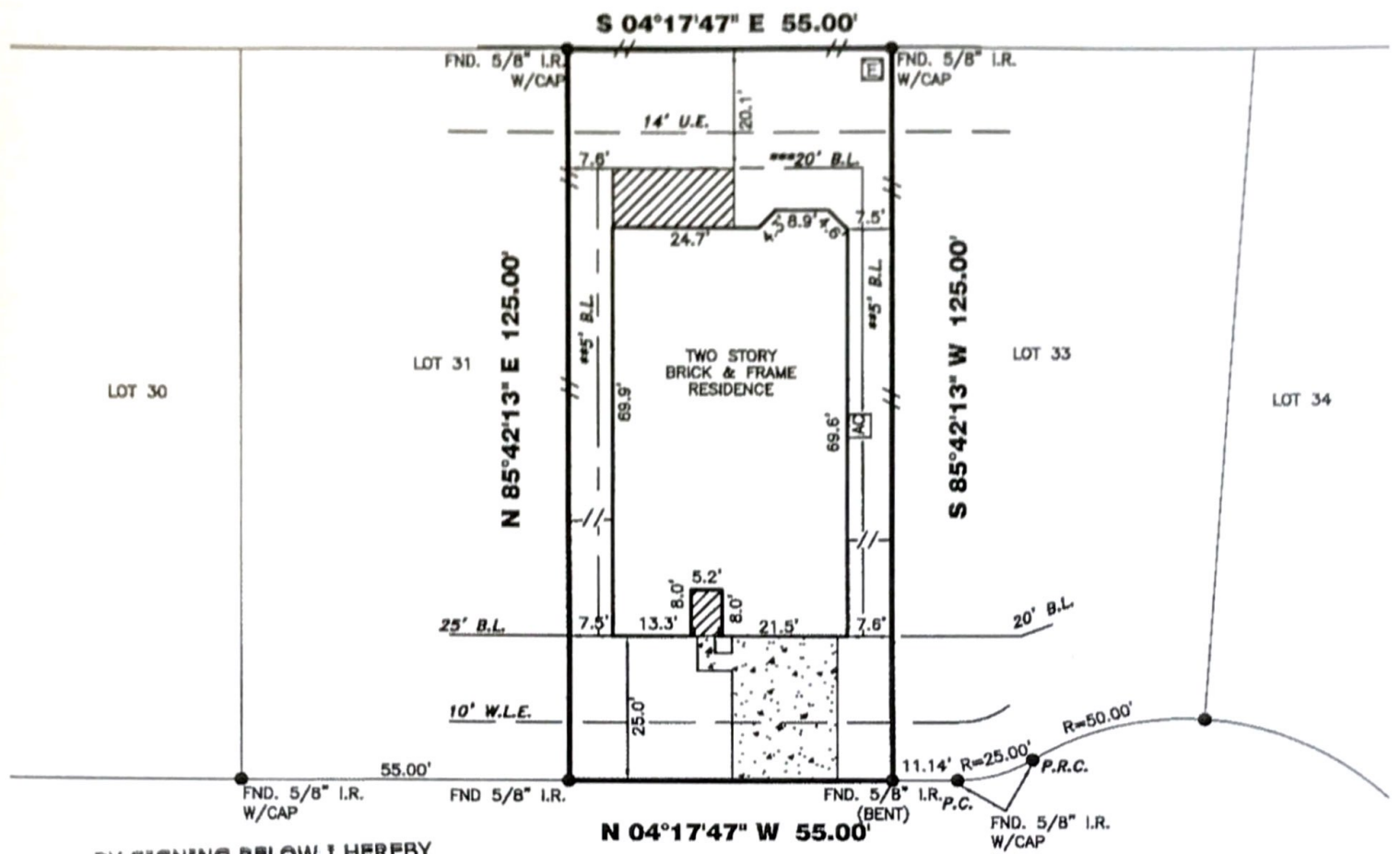

BY SIGNING BELOW I HEREBY  
 CERTIFY THAT I HAVE  
 REVIEWED AND RECEIVED  
 A COPY OF THIS SURVEY.  
*Mohammed Imran Khan*  
 DATE: 02/11/19

**BAYOU HOLLOW LANE  
 (50' R.O.W.)**

**4210 BAYOU HOLLOW LANE**

**PROPERTY INFORMATION**  
 LOT 32 BLOCK 1  
 SUBDIVISION:  
 HARVEST GREEN, SECTION 12  
**RECORDING INFO:**  
 PLAT NO. 20160136, PLAT RECORDS,  
 FORT BEND COUNTY, TEXAS  
**BORROWER:**  
 MOHAMMED IMRAN KHAN  
**TITLE CO.**  
 CAREFREE TITLE AGENCY, INC.  
 G.F.# 25559-1 G.F. DATE: 01-18-19  
**SURVEYED FOR:**  
 MERITAGE CORP/LEGACY & HAMMONDS HOMES

**DRAWING INFORMATION**  
 TRI-TECH JOB NO: L15588-16  
 CLIENT JOB NO: N/A  
 DRAWN BY: SA  
 BEARING BASE: REFERRED TO PLAT NORTH  
 FIELD DATE: 04-14-18

**FLOOD INFORMATION**  
 F.I.R.M. NO: 48157C PANEL: 0140L  
 REVISED DATE: 04-02-14 ZONE: "X"  
FLOOD INFORMATION PROVIDED HEREON IS BASED ON SCALING THE LOCATION OF THE SUBJECT TRACT ON THE FLOOD INSURANCE RATE MAPS. THE INFORMATION SHOULD BE USED TO DETERMINE FLOOD INSURANCE RATES ONLY AND IS NOT INTENDED TO IDENTIFY SPECIFIC FLOODING CONDITIONS. WE ARE NOT RESPONSIBLE FOR THE F.I.R.M.'S ACCURACY. FLOOD INFORMATION IS SUBJECT TO LETTER OF MAP CHANGES.

**NOTES:**  
 ALL EASEMENTS AND BUILDING LINES SHOWN ARE PER THE RECORDED PLAT UNLESS OTHERWISE NOTED.  
 ALL ROD CAPS ARE STAMPED "GBI PARTNERS", UNLESS OTHERWISE NOTED.  
 SUBJECT TO A DRAINAGE EASEMENT 20' ON EACH SIDE OF THE CENTERLINE OF ALL NATURAL DRAINAGE COURSES IN THE ADDITION AS SHOWN ON RECORDED PLAT OF SAID ADDITION.  
 RESTRICTIVE COVENANTS AND EASEMENTS AS DEFINED PER PLAT NO. 20160136, P.R.F.B.C.TX; F.B.C. FILE NOS. 2014134161, 2015003897, 2015003898, 2015003899, 2015003900, 2015003901, 2016003902, 2016003903, 2015003918, 2015082367, 2015096286, 2015094497, 2016122285, 2016011005, 2016038026, 2016073113, 2016074620, 2016074621, 2017012329, 2017012335, 2017137006, 2018100793.  
 C.O.H. ORDINANCE 95-1878 PER H.C.C.F. # N-263800 AND C.O.H. ORDINANCE 99-1312 PER H.C.C.F. # M-337573 AND AMENDED BY C.O.H. ORDINANCE 1999-202.  
 PROPERTY SUBJECT TO RECORDED RESTRICTIONS, REGULATIONS, & ORDINANCES IF ANY.  
 ABSTRACT INFORMATION PROVIDED HEREON IS BELIEVED TO BE SUFFICIENT AND CORRECT BY THE UNDERSIGNED SURVEYOR. THIS SURVEY DOES NOT CONSTITUTE A TITLE SEARCH BY THE SURVEYOR. THE ENCUMBRANCES OF RECORD, AS REFLECTED ON THIS SURVEY ARE BASED ON THE RECORDED MAP, PLAT AND/OR DEEDS IN CONJUNCTION WITH TITLE INFORMATION OBTAINED FROM THE TITLE REPORT LISTED HEREON.  
 ALL BUILDING LINES, RECORDED EASEMENTS, UNRECORDED EASEMENTS, BUILDING RESTRICTIONS (DEED RESTRICTIONS, ETC.) AND ZONING ORDINANCES (INCLUDING CITY OF HOUSTON), IF ANY, THAT AFFECT SUBJECT PROPERTY SHOULD BE VERIFIED.  
 THIS SURVEY DOES NOT ADDRESS ANY EAVES, GUTTERS OR OTHER OVERHANGING STRUCTURE FEATURES, WHICH MAY PROTRUDE OVER BOUNDARY, EASEMENT AND/OR BUILDING LINES, UNLESS OTHERWISE SHOWN HEREON.

**REVISIONS**  

NO.	DATE	REASON	BY
1	05-04-18	FINAL SURVEY	SM
2	01-30-19	ADD BUYER NAME	MDO B

**TRI-TECH**  
 SURVEYING COMPANY, L.P.  
 10401 WESTOFFICE DR.  
 HOUSTON, TEXAS 77042  
 PH: 713-667-0800  
 www.tritechtx.com TBPLS #10115900

**CERTIFICATION**  
 I, the undersigned registered professional land surveyor, do hereby state that the plat shown hereon represents a boundary survey made on the ground under my supervision of the tract or parcel of land, according to the map or plat thereof, indicated hereon.  
 THIS SURVEY IS VALID FOR THIS TRANSACTION ONLY. THIS SURVEY IS INVALID WITHOUT THE ORIGINAL EMBOSSED SURVEYOR'S SEAL AND SIGNATURE.  
 © 2019 TRI-TECH SURVEYING COMPANY, L.P.

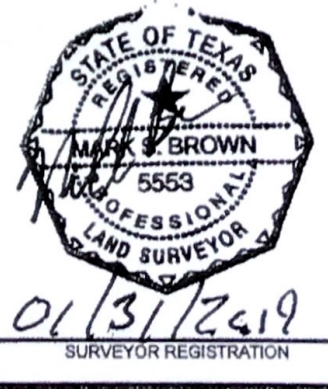

★ CITY ORDINANCES  
 ★★ RESTRICTIVE COVENANTS  
 ★★★ BUILDER GUIDELINES  
 ( ) RECORD INFORMATION

I.R. = IRON ROD  
 I.P. = IRON PIPE  
 P.L. = PROPERTY LINE  
 U.E. = UTILITY EASEMENT

FND. = FOUND  
 FNC. = FENCE  
 P.U.E. = PUBLIC UTILITY ESMT.  
 P.A.E. = PERMANENT ACCESS ESMT.

**LEGEND**  
 M.U.E. = MUNICIPAL UTILITY ESMT.  
 S.S.E. = SANITARY SEWER ESMT.  
 W.L.E. = WATERLINE EASEMENT  
 R.O.W. = RIGHT-OF-WAY

CONCRETE  
 COVERED  
 SOD  
 BRICK  
 A/C PAD  
 ELEC. BOX  
 UTIL. PED.  
 MANHOLE  
 WATER METER

I = IRON FENCE  
 X = WIRE FENCE  
 // = WOOD FENCE  
 O = CHAIN LINK FENCE  
 --- = BUILDING LINE (B.L.)  
 - - - = EASEMENT LINE  
 . . . = AERIAL EASEMENT (A.E.)



DRAINAGE EASEMENT  
 (PARCEL 10-E PT. 1)  
 AS SHOWN ON TXDOT MAPS  
 FOR GRAND PARKWAY  
 NO OFFICIAL RECORD FOUND NOR PROVIDED

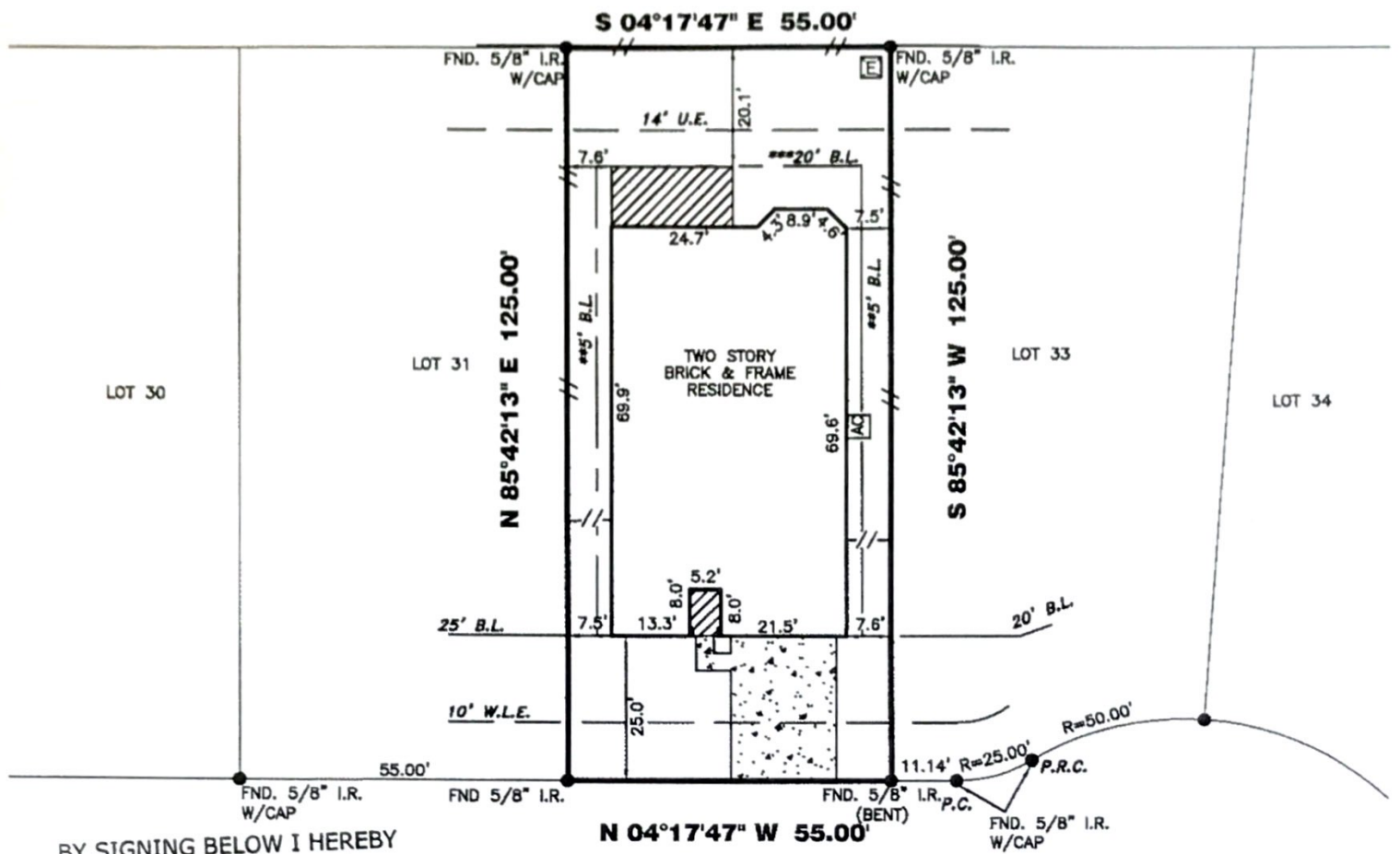

BY SIGNING BELOW I HEREBY  
 CERTIFY THAT I HAVE  
 REVIEWED AND RECEIVED  
 A COPY OF THIS SURVEY.  
 \_\_\_\_\_ DATE: \_\_\_\_\_  
 03/11/19 DATE: \_\_\_\_\_

**BAYOU HOLLOW LANE**  
 (50' R.O.W.)

**4210 BAYOU HOLLOW LANE**

**PROPERTY INFORMATION**  
 LOT 32 BLOCK 1  
 SUBDIVISION:  
 HARVEST GREEN, SECTION 12  
**RECORDING INFO:**  
 PLAT NO. 20160136, PLAT RECORDS,  
 FORT BEND COUNTY, TEXAS  
**BORROWER:**  
 MOHAMMED IMRAN KHAN  
**TITLE CO.**  
 CAREFREE TITLE AGENCY, INC.  
 G.F.# 25559-1 G.F. DATE: 01-18-19  
**SURVEYED FOR:**  
 MERITAGE CORP/LEGACY & HAMMONDS HOMES

**DRAWING INFORMATION**  
 TRI-TECH JOB NO: L15588-16  
 CLIENT JOB NO: N/A  
 DRAWN BY: SA  
 BEARING BASE: REFERRED TO PLAT NORTH  
 FIELD DATE: 04-14-18

**FLOOD INFORMATION**  
 F.I.R.M. NO: 48157C PANEL: 0140L  
 REVISED DATE: 04-02-14 ZONE: "X"

**NOTES:**  
 ALL EASEMENTS AND BUILDING LINES SHOWN ARE PER THE RECORDED PLAT UNLESS OTHERWISE NOTED.  
 ALL ROD CAPS ARE STAMPED "GBI PARTNERS", UNLESS OTHERWISE NOTED.  
 SUBJECT TO A DRAINAGE EASEMENT 20' ON EACH SIDE OF THE CENTERLINE OF ALL NATURAL DRAINAGE COURSES IN THE ADDITION AS SHOWN ON RECORDED PLAT OF SAID ADDITION.  
 RESTRICTIVE COVENANTS AND EASEMENTS AS DEFINED PER PLAT NO. 20160136, P.R.F.B.C.TX; F.B.C. FILE NOS. 2014134161, 2015003697, 2015003694, 2015003899, 2015003900, 2015003901, 2015003902, 2015003903, 2015003916, 2015052367, 2015066266, 2015094497, 2015122265, 2016011065, 2016038026, 2016073113, 2016074620, 2016074621, 2017012329, 2017012335, 2017137006, 2016106783.  
 C.O.H. ORDINANCE 95-1878 PER H.C.C.F. # N-263586 AND C.O.H. ORDINANCE 99-1312 PER H.C.C.F. # M-337573 AND AMENDED BY C.O.H. ORDINANCE 1999-292.  
 PROPERTY SUBJECT TO RECORDED RESTRICTIONS, REGULATIONS, & ORDINANCES IF ANY.  
 ABSTRACT INFORMATION PROVIDED HEREON IS BELIEVED TO BE SUFFICIENT AND CORRECT BY THE UNDERSIGNED SURVEYOR. THIS SURVEY DOES NOT CONSTITUTE A TITLE SEARCH BY THE SURVEYOR. THE ENCUMBRANCES OF RECORD, AS REFLECTED ON THIS SURVEY ARE BASED ON THE RECORDED MAP, PLAT AND/OR DEEDS IN CONJUNCTION WITH TITLE INFORMATION OBTAINED FROM THE TITLE REPORT LISTED HEREON.  
 ALL BUILDING LINES, RECORDED EASEMENTS, UNRECORDED EASEMENTS, BUILDING RESTRICTIONS (DEED RESTRICTIONS, ETC.) AND ZONING ORDINANCES (INCLUDING CITY OF HOUSTON), IF ANY, THAT AFFECT SUBJECT PROPERTY SHOULD BE VERIFIED.  
 THIS SURVEY DOES NOT ADDRESS ANY EAVES, GUTTERS OR OTHER OVERHANGING STRUCTURE FEATURES, WHICH MAY PROTRUDE OVER BOUNDARY, EASEMENT AND/OR BUILDING LINES, UNLESS OTHERWISE SHOWN HEREON.

**REVISIONS**

NO.	DATE	REASON	BY
1	05-04-18	FINAL SURVEY	SM
2	01-30-19	ADD BUYER NAME	MDO B

**TRI-TECH**  
 SURVEYING COMPANY, L.P.  
 10401 WBSTOFFICE DR.  
 HOUSTON, TEXAS 77042  
 PH: 713-667-0800  
 www.tritechtx.com TBPLS #10115900  
**CERTIFICATION**  
 I, the undersigned registered professional land surveyor, do hereby state that the plat shown hereon represents a boundary survey made on the ground under my supervision of the tract or parcel of land, according to the map or plat thereof, indicated hereon.  
 THIS SURVEY IS VALID FOR THIS TRANSACTION ONLY. THIS SURVEY IS INVALID WITHOUT THE ORIGINAL EMBOSSED SURVEYORS SEAL AND SIGNATURE.  
 © 2019 TRI-TECH SURVEYING COMPANY, L.P.



01/31/2019  
 SURVEYOR REGISTRATION

FLOOD INFORMATION PROVIDED HEREON IS BASED ON SCALING THE LOCATION OF THE SUBJECT TRACT ON THE FLOOD INSURANCE RATE MAPS. THE INFORMATION SHOULD BE USED TO DETERMINE FLOOD INSURANCE RATES ONLY AND IS NOT INTENDED TO IDENTIFY SPECIFIC FLOODING CONDITIONS. WE ARE NOT RESPONSIBLE FOR THE F.I.R.M.'S ACCURACY. FLOOD INFORMATION IS SUBJECT TO LETTER OF MAP CHANGES.

★ CITY ORDINANCES  
 ★★ RESTRICTIVE COVENANTS  
 ★★★ BUILDER GUIDELINES  
 ( ) RECORD INFORMATION

I.R. = IRON ROD  
 I.P. = IRON PIPE  
 P.L. = PROPERTY LINE  
 U.E. = UTILITY EASEMENT

FND. = FOUND  
 FNC. = FENCE  
 P.U.E. = PUBLIC UTILITY ESMT.  
 P.A.E. = PERMANENT ACCESS ESMT.

**LEGEND**  
 M.U.E. = MUNICIPAL UTILITY ESMT.  
 S.S.E. = SANITARY SEWER ESMT.  
 W.L.E. = WATERLINE EASEMENT  
 R.O.W. = RIGHT-OF-WAY

CONCRETE  
 COVERED  
 SOD  
 BRICK  
 AC PAD  
 ELEC. BOX  
 UTIL. PED.  
 MANHOLE  
 WATER METER

I = IRON FENCE  
 X = WIRE FENCE  
 // = WOOD FENCE  
 O = CHAIN LINK FENCE  
 --- = BUILDING LINE (B.L.)  
 - - - = EASEMENT LINE  
 . . . = AERIAL EASEMENT (A.E.)

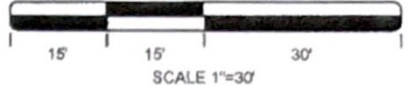

DRAINAGE EASEMENT  
 (PARCEL 10-E PT. 1)  
 AS SHOWN ON TXDOT MAPS  
 FOR GRAND PARKWAY  
 NO OFFICIAL RECORD FOUND NOR PROVIDED

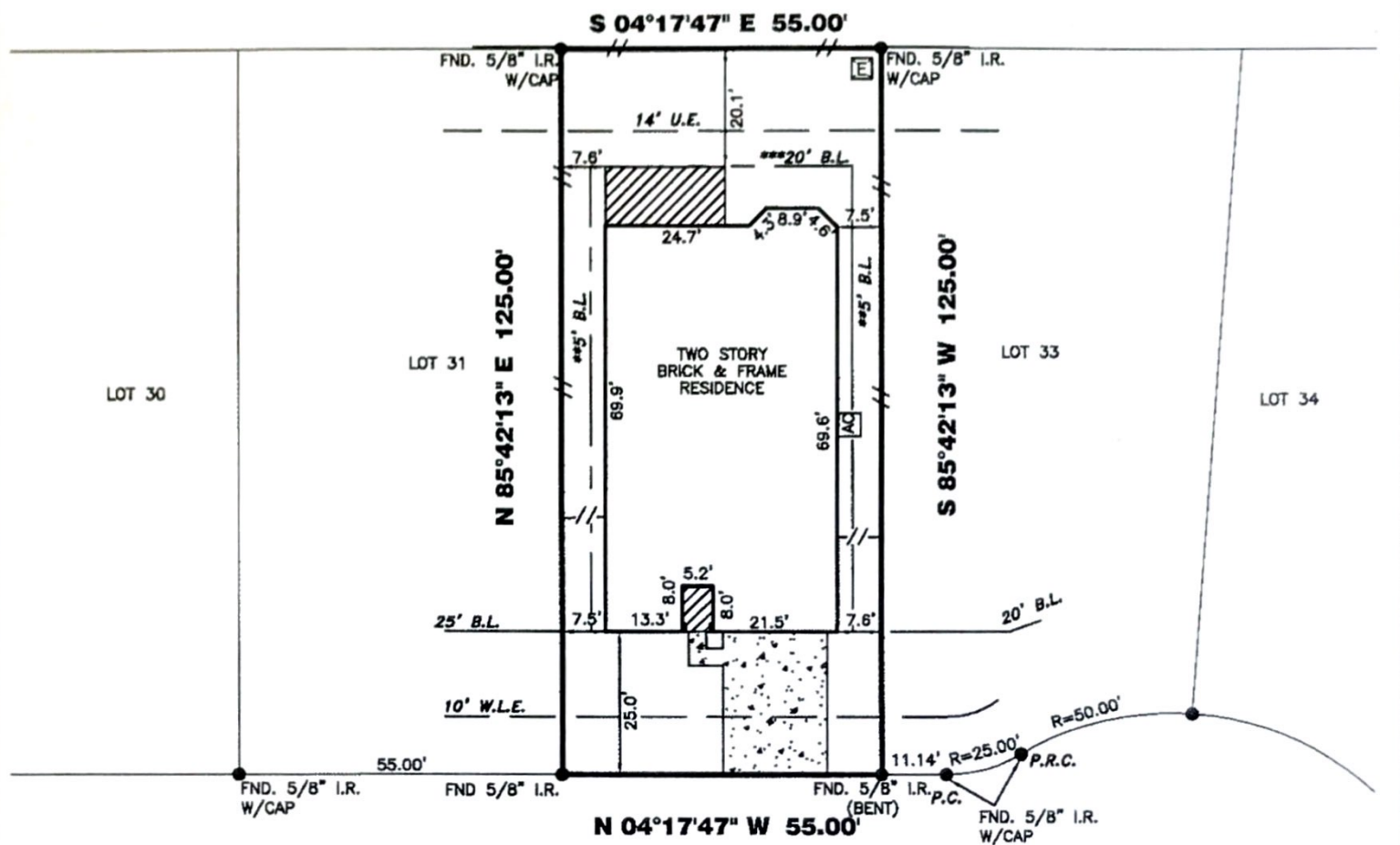

BY SIGNING BELOW I HEREBY  
 CERTIFY THAT I HAVE  
 REVIEWED AND RECEIVED  
 A COPY OF THIS SURVEY.  
 05/11/19 DATE:  
 [Signature] DATE:

**BAYOU HOLLOW LANE  
 (50' R.O.W.)**

**4210 BAYOU HOLLOW LANE**

**PROPERTY INFORMATION**  
 LOT 32 BLOCK 1  
 SUBDIVISION:  
 HARVEST GREEN, SECTION 12  
 RECORDING INFO:  
 PLAT NO. 20160136, PLAT RECORDS,  
 FORT BEND COUNTY, TEXAS  
 BORROWER:  
 MOHAMMED IMRAN KHAN  
 TITLE CO.  
 CAREFREE TITLE AGENCY, INC.  
 G.F.# 25559-1 G.F. DATE: 01-18-19  
 SURVEYED FOR:  
 MERITAGE CORP/LEGACY & HAMMONDS HOMES

**DRAWING INFORMATION**  
 TRI-TECH JOB NO: L15588-16  
 CLIENT JOB NO: N/A  
 DRAWN BY: SA  
 BEARING BASE: REFERRED TO PLAT NORTH  
 FIELD DATE: 04-14-18

**FLOOD INFORMATION**  
 F.I.R.M. NO: 48157C PANEL: 0140L  
 REVISED DATE: 04-02-14 ZONE: "X"

**NOTES:**  
 ALL EASEMENTS AND BUILDING LINES SHOWN ARE PER THE RECORDED PLAT UNLESS OTHERWISE NOTED.  
 ALL ROD CAPS ARE STAMPED "GBI PARTNERS", UNLESS OTHERWISE NOTED.  
 SUBJECT TO A DRAINAGE EASEMENT 20' ON EACH SIDE OF THE CENTERLINE OF ALL NATURAL DRAINAGE COURSES IN THE ADDITION AS SHOWN ON RECORDED PLAT OF SAID ADDITION.  
 RESTRICTIVE COVENANTS AND EASEMENTS AS DEFINED PER PLAT NO. 20160136, P.R.F.B.C.TX. F.B.C. FILE NOS. 2014134161, 2015003897, 2015003898, 2015003899, 2015003900, 2015003901, 2015003902, 2015003903, 2015003916, 2015082367, 2015096266, 2015094497, 2015122265, 2016011065, 2016038026, 2018073113, 2018074620, 2016074621, 2017012329, 2017012335, 2017137006, 2018108783.  
 C.O.H. ORDINANCE 85-1878 PER H.C.C.F. # N-263886 AND C.O.H. ORDINANCE 89-1312 PER H.C.C.F. # M-337573 AND AMENDED BY C.O.H. ORDINANCE 1999-202.  
 PROPERTY SUBJECT TO RECORDED RESTRICTIONS, REGULATIONS, & ORDINANCES IF ANY.  
 ABSTRACT INFORMATION PROVIDED HEREON IS BELIEVED TO BE SUFFICIENT AND CORRECT BY THE UNDERSIGNED SURVEYOR. THIS SURVEY DOES NOT CONSTITUTE A TITLE SEARCH BY THE SURVEYOR. THE ENCUMBRANCES OF RECORD, AS REFLECTED ON THIS SURVEY ARE BASED ON THE RECORDED MAP, PLAT AND/OR DEEDS IN CONJUNCTION WITH TITLE INFORMATION OBTAINED FROM THE TITLE REPORT LISTED HEREON.  
 ALL BUILDING LINES, RECORDED EASEMENTS, UNRECORDED EASEMENTS, BUILDING RESTRICTIONS (DEED RESTRICTIONS, ETC.) AND ZONING ORDINANCES (INCLUDING CITY OF HOUSTON), IF ANY, THAT AFFECT SUBJECT PROPERTY SHOULD BE VERIFIED.  
 THIS SURVEY DOES NOT ADDRESS ANY EAVES, GUTTERS OR OTHER OVERHANGING STRUCTURE FEATURES, WHICH MAY PROTRUDE OVER BOUNDARY, EASEMENT AND/OR BUILDING LINES, UNLESS OTHERWISE SHOWN HEREON.

**REVISIONS**

NO.	DATE	REASON	BY
1	05-04-18	FINAL SURVEY	SM
2	01-30-19	ADD BUYER NAME	MDO B

**TRI-TECH**  
 SURVEYING COMPANY, L.P.  
 10401 WESTOFFICE DR.  
 HOUSTON, TEXAS 77042  
 PH: 713-667-0800  
 www.tritechtx.com TBPLS #10115900

**CERTIFICATION**  
 I, the undersigned registered professional land surveyor, do hereby state that the plat shown hereon represents a boundary survey made on the ground under my supervision of the tract or parcel of land, according to the map or plat thereof, indicated hereon.  
 THIS SURVEY IS VALID FOR THIS TRANSACTION ONLY. THIS SURVEY IS INVALID WITHOUT THE ORIGINAL EMBOSSED SURVEYOR'S SEAL AND SIGNATURE.  
 © 2019 TRI-TECH SURVEYING COMPANY, L.P.

MARK S. BROWN  
 5553  
 REGISTERED PROFESSIONAL LAND SURVEYOR  
 01/31/2019  
 SURVEYOR REGISTRATION

- \* CITY ORDINANCES
- \*\* RESTRICTIVE COVENANTS
- \*\*\* BUILDER GUIDELINES
- ( ) RECORD INFORMATION
- CONCRETE
- COVERED
- 800
- BRICK
- AC PAD
- ELEC. BOX
- UTIL. PED.
- MANHOLE
- WATER METER
- FOUND
- FENCE
- P.U.E.
- UTILITY EASEMENT
- M.U.E.
- S.S.E.
- W.A.E.
- R.O.W.
- MUNICIPAL UTILITY ESMT.
- SANITARY SEWER ESMT.
- WATERLINE EASEMENT
- PERMANENT ACCESS ESMT.
- IRON ROD
- IRON PIPE
- PROPERTY LINE
- UTILITY EASEMENT
- IRON FENCE
- WIRE FENCE
- WOOD FENCE
- CHAIN LINK FENCE
- BUILDING LINE (B.L.)
- EASEMENT LINE
- AERIAL EASEMENT (A.E.)



DRAINAGE EASEMENT  
(PARCEL 10-E, PT. 1)  
AS SHOWN ON TXDOT MAPS  
FOR GRAND PARKWAY  
NO OFFICIAL RECORD FOUND NOR PROVIDED

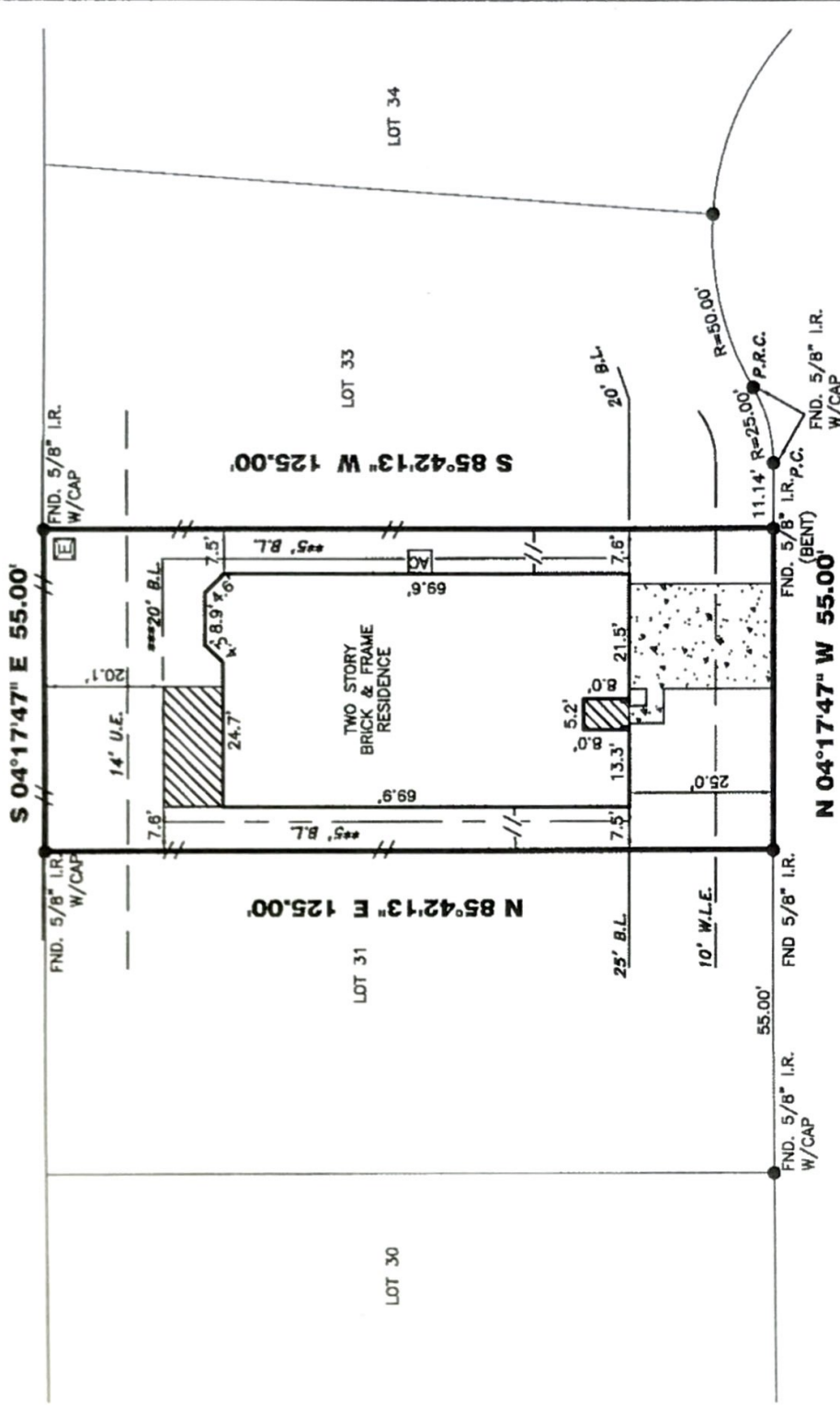

BY SIGNING BELOW I HEREBY  
CERTIFY THAT I HAVE  
REVIEWED AND RECEIVED  
A COPY OF THIS SURVEY.  
*Mohammed Imran Khan* DATE: 05/11/19

**BAYOU HOLLOW LANE**  
(50' R.O.W.)

**4210 BAYOU HOLLOW LANE**

**PROPERTY INFORMATION**

LOT 32 BLOCK 1  
SUBDIVISION: HARVEST GREEN, SECTION 12

RECORDING INFO:  
PLAT NO. 20160136, PLAT RECORDS,  
FORT BEND COUNTY, TEXAS

BORROWER:  
MOHAMMED IMRAN KHAN  
TITLE CO.

CAREFREE TITLE AGENCY, INC.  
G.F.# 25559-1 G.F. DATE: 01-18-19

SURVEYED FOR:  
MERITAGE CORP/LEGACY & HAMMONDS HOMES

**DRAWING INFORMATION**

TRI-TECH JOB NO: L15588-16  
CLIENT JOB NO: N/A  
DRAWN BY: SA  
BEARING BASE: REFERRED TO PLAT NORTH  
FIELD DATE: 04-14-18

**FLOOD INFORMATION**

F.I.R.M. NO: 48157C PANEL: 0140L  
REVISED DATE: 04-02-14 ZONE: "X"  
FLOOD INFORMATION PROVIDED HEREON IS BASED ON SCALING THE LOCATION OF THE SUBJECT TRACT ON THE FLOOD INSURANCE RATE MAPS. THE INFORMATION SHOULD BE USED TO DETERMINE FLOOD INSURANCE RATES ONLY AND IS NOT INTENDED TO IDENTIFY SPECIFIC FLOODING CONDITIONS. WE ARE NOT RESPONSIBLE FOR THE F.I.R.M.'S ACCURACY. FLOOD INFORMATION IS SUBJECT TO LETTER OF MAP CHANGES.

**NOTES:**

ALL EASEMENTS AND BUILDING LINES SHOWN ARE PER THE RECORDED PLAT UNLESS OTHERWISE NOTED.  
ALL ROD CAPS ARE STAMPED 'GIB PARTNER', UNLESS OTHERWISE NOTED.  
SUBJECT TO A DRAINAGE EASEMENT 20' ON EACH SIDE OF THE CENTERLINE OF ALL NATURAL DRAINAGE COURSES IN THE ADDITION AS SHOWN ON RECORDED PLAT OF SAID ADDITION.  
RESTRICTIVE COVENANTS AND EASEMENTS AS DEFINED PER PLAT NO. 20160136, P.A.F.B.C.7X; F.B.C. FILE NOS. 2014134161, 2016003897, 2016003898, 2016003899, 2015003900, 2015003901, 2016003902, 2016003903, 2015003916, 2016003917, 2015006266, 2015094497, 2016122266, 2016011066, 2016030026, 2016073113, 2016074620, 2016074621, 2017012329, 2017012333, 20171317006, 20181007813.  
C.O.H. ORDINANCE 95-1878 PER H.C.C.F. # N-28386 AND C.O.H. ORDINANCE 94-1312 PER H.C.C.F. # N-337973 AND AMENDED BY C.O.H. ORDINANCE 1999-302.  
PROPERTY SUBJECT TO RECORDED RESTRICTIONS, REGULATIONS, & ORDINANCES IF ANY.  
ABSTRACT INFORMATION PROVIDED HEREON IS BELIEVED TO BE SUFFICIENT AND CORRECT BY THE UNDERSIGNED SURVEYOR. THIS SURVEY DOES NOT CONSTITUTE A TITLE SEARCH BY THE SURVEYOR. THE ENCUMBRANCES OF RECORD, AS REFLECTED ON THIS SURVEY ARE BASED ON THE RECORDED MAP, PLAT AND/OR DEEDS IN CONNECTION WITH TITLE INFORMATION OBTAINED FROM THE TITLE REPORT LISTED HEREON.  
ALL BUILDING LINES, RECORDED EASEMENTS, UNRECORDED EASEMENTS, BUILDING RESTRICTIONS (DEED RESTRICTIONS, ETC.) AND ZONING ORDINANCES (INCLUDING CITY OF HOUSTON), IF ANY, THAT AFFECT SUBJECT PROPERTY SHOULD BE VERIFIED.  
THIS SURVEY DOES NOT ADDRESS ANY EAVES, GUTTERS OR OTHER OVERHANGING STRUCTURE FEATURES, WHICH MAY INTERFERE WITH OTHER BOUNDARY, BASEMENT AND/OR BUILDING LINES, UNLESS OTHERWISE SHOWN HEREON.

**REVISIONS**

NO.	DATE	REASON	BY
1	05-04-18	FINAL SURVEY	SM
2	01-30-19	ADD BUYER NAME	MDO B

**TRI-TECH**  
SURVEYING COMPANY, L.P.

10401 WEBSTOFFICE DR.  
HOUSTON, TEXAS 77042  
PH. 713-667-0800

www.tsitechtx.com  
TBPPLS #10115900

**CERTIFICATION**

I, the undersigned registered professional land surveyor, do hereby state that the plat shown hereon represents a boundary survey made on the ground under my supervision of the tract or parcel of land, according to the map or plat thereof, indicated hereon.  
THIS SURVEY IS VALID FOR THIS TRANSACTION ONLY.  
THIS SURVEY IS INVALID WITHOUT THE ORIGINAL EMBOSSED SURVEYOR'S SEAL AND SIGNATURE.  
© 2019 TRI-TECH SURVEYING COMPANY, L.P.

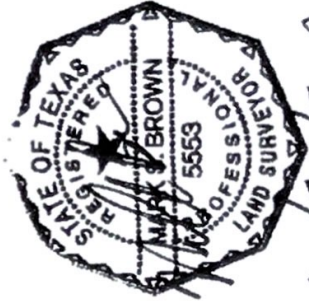

01/31/2019  
SURVEYOR REGISTRATION

**Receipt of Survey**

Date: March 11, 2019

Name: Mohammed Imran Khan

Address: 4210 Bayou Hollow Lane, Richmond, TX 77406

I have reviewed and received a blue line survey on the above property from Carefree Title Agency, Inc. this date.

I am aware that the surveyor can, at their discretion, charge a fee for any additional copies. Any additional funds due to the surveyor would be at my expense.

  
Mohammed Imran Khan