

LEGEND	// WOODEN FENCE -// WROUGHT IRON FENCE -o- CHAIN LINK FENCE -E- OVERHEAD ELECTRIC --- PROPERTY LINE --- BUILDING LINE --- EASEMENT	ELEV. ELEVATION T.O.F. TOP OF FORM F.F. FINISHED FLOOR EXT. EXTENDED PVT. PRIVATE B.L. BUILDING LINE U.E. UTILITY EASEMENT W.L.E. WATER LINE EASEMENT	(B.G.) BUILDER GUIDELINES M.A.E. MAINTENANCE EASEMENT R.O.W. RIGHT-OF-WAY S.L.E. STREET LIGHT EASEMENT D.E. DRAINAGE EASEMENT E.E. ELECTRIC EASEMENT S.S.E. SANITARY SEWER EASEMENT STM.S.E. STORM SEWER EASEMENT	INLET UTILITY VAULT FND. FOUND BLDG. BUILDING A.E. AERIAL EASEMENT	MANHOLE & INLET ELECTRIC BOX CABLE PEDESTAL WATER METER WATER VALVE PROPERTY CORNER	TELEPHONE PEDESTAL FIRE HYDRANT LIGHT POLE GUY ANCHOR POWER POLE	PAD MOUNTED TRANSFORMER GRATE DRAIN GAS METER MANHOLE
---------------	--	--	--	--	--	--	--

SURVEY FOR REFERENCE ONLY

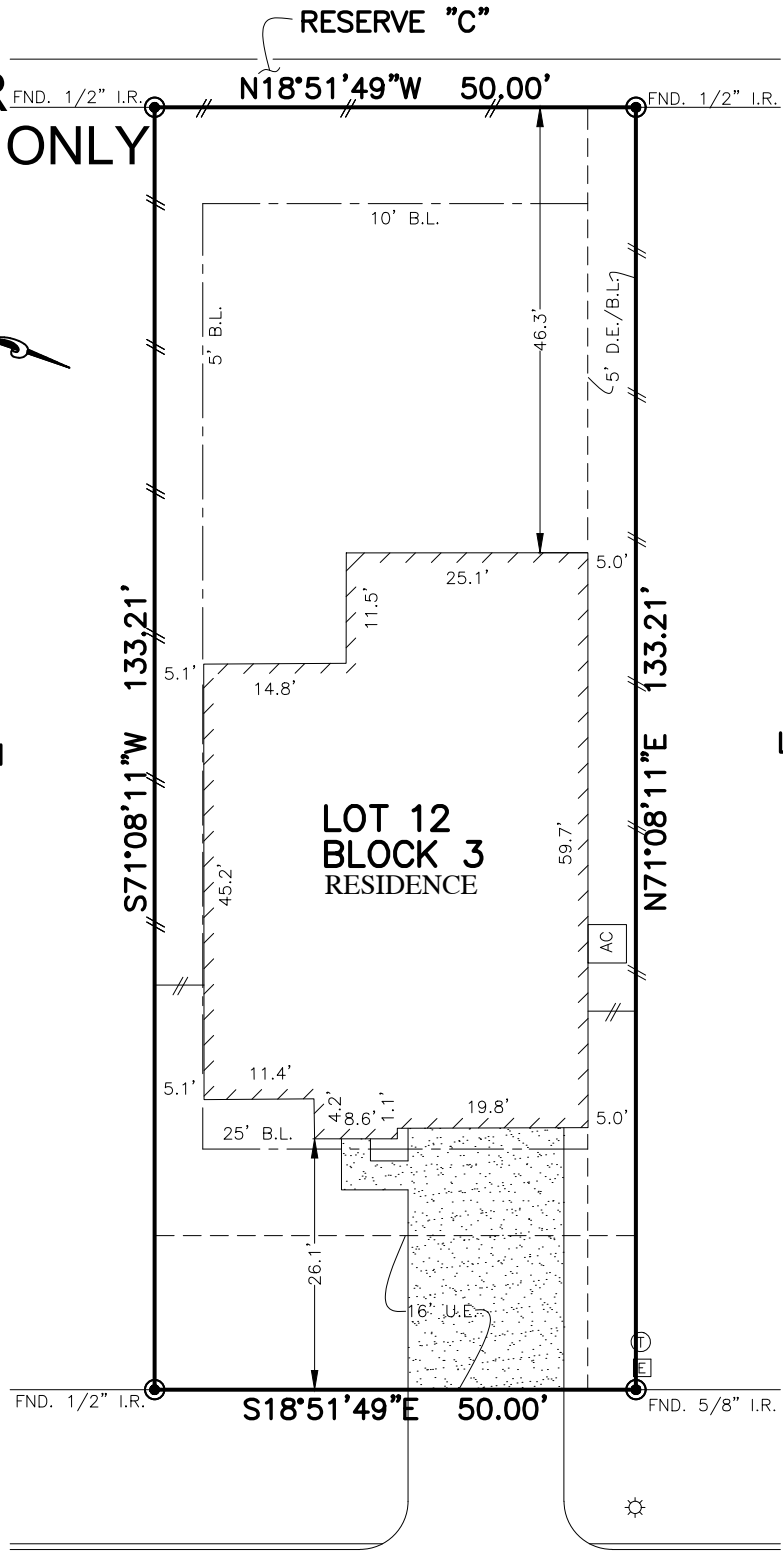

2223
BUCK HOLLOW COURT
 (60' R.O.W.)

- NOTES:
1. BASIS OF BEARING IS RECORD BEARING S18°51'49"E LOCATED ALONG EAST BOUNDARY OF RECORDED SUBDIVISION AS FOUND MONUMENTED ON THE GROUND.
 2. SUBJECT TO APPLICABLE RESTRICTIVE COVENANTS LISTED IN ITEM No. 1, SCHEDULE "B" OF TITLE COMMITMENT ISSUED BY NORTH AMERICAN TITLE INSURANCE Co. UNDER G.F. No. 14628-17-08238.

PLAT OF SURVEY

SCALE: 1" = 20'

FLOOD MAP:
 THIS PROPERTY LIES IN ZONE "X" AS DEPICTED ON COMMUNITY PANEL NO. 48339 C 0360 G, DATED: 8-18-2014
"THIS INFORMATION IS BASED ON GRAPHIC PLOTTING. WE DO NOT ASSUME RESPONSIBILITY FOR EXACT DETERMINATION"

FOR: NATHAN ALAN TULLY
 LISA KAY TULLY
 ADDRESS:
 2223 BUCK HOLLOW COURT
 ALLPOINTS JOB #LH127830 CO
 G.F.:14628-17-08238

LOT 12, BLOCK 3,
 LAUREL RIDGE AT GRAYSTONE, SECTION 1,
 CAB. "Z", SHTS. 4125-4129, MAP RECORDS,
 MONTGOMERY COUNTY, TEXAS



I HEREBY CERTIFY THAT THIS PLAT REPRESENTS THE RESULTS OF A SURVEY MADE ON THE GROUND, ON THE 30TH DAY OF JUNE, 2017.

Steven P. Brister

