

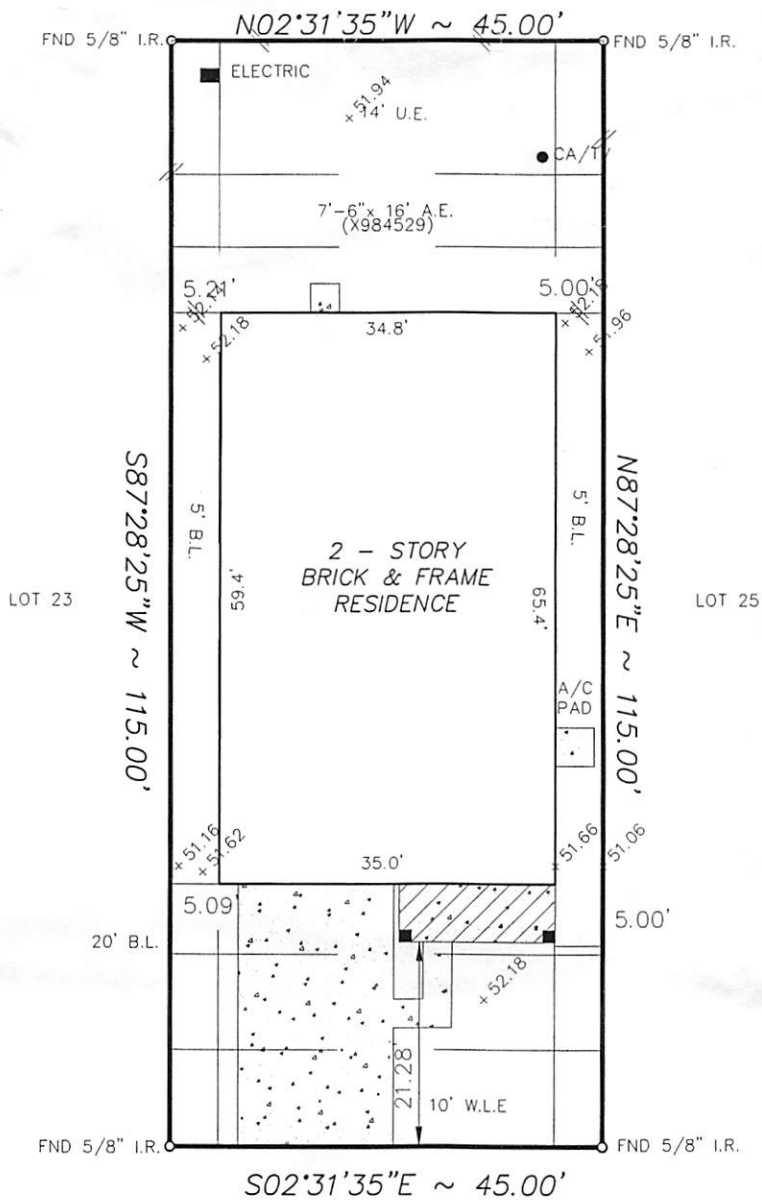

RESERVE "F"



10402 RAVENWOOD VIEW LANE  
(50' R.O.W.)

NOTE:

- 1. Distances shown in parentheses were measured on the ground.
- 2. The following flood information was from a F.E.M.A. Map. We are not responsible for its accuracy

COMMUNITY # 480201 PANEL # 1035 K

DATE OF REVISION 04/20/2000  
(OUTSIDE OF 100 YEAR FLOOD PLAIN)

NOTE:

- 1. OIL, GAS, & OTHER MINERAL RIGHTS AS PER TITLE COMMITMENT.
- 2. AN AGREEMENT WITH H.L. & P. FOR DISTRIBUTION PURPOSES, C.F. NO. W X884879.
- 3. Terms, conditions, provisions and stipulations of Ordinance #1999-262 of the City of Houston relating to rules, regulations and design standards for development and platting and providing

SCALE : 1"=20'

\$MV: /FINALS/CWC240102

Surveyed for CENTEX HOMES on 04/26/05  
 Showing Lot 24 Block 1 of CLEARWOOD CROSSING  
 Section 2 in HARRIS County Texas according to the Map or Plat  
 recorded in F.C. NO. 556160 of the MAP records of HARRIS County.

REVISIONS	
07/05/05	FINAL
W.O. No. 25941,28872	
G.F. No. 165660	

I hereby certify that this survey was made on the ground under my supervision and that it correctly represents the facts found at the time of the survey. There were no encroachments apparent on the ground except as shown hereon.

Buyer: BARBARA HOLMAN

Mortgage Co.: \_\_\_\_\_  
Title Company: COMMERCE TITLE

**Hoffman Land Surveying, Ltd.,LLP**  
5245 LANGFIELD ROAD - HOUSTON, TEXAS 77040 - (713)939-9100

