

GP. NO. 0610878404 JF UNITED TITLE OF TEXAS
 ADDRESS: 110 SUNSET CIRCLE
 GALVESTON, TEXAS 77554
 BORROWER: PEGGY E. CAMPBELL AND
 RAYMOND PAUL RICE

LOT 9
TIKI ISLAND, SECTION 10
 ACCORDING TO THE MAP OR PLAT THEREOF RECORDED
 IN VOLUME 1616, PAGE 182 AND TRANSFERRED TO PLAT RECORD
 9, MAP NUMBER 40 OF THE PLAT RECORDS IN THE COUNTY
 CLERK'S OFFICE OF GALVESTON COUNTY, TEXAS

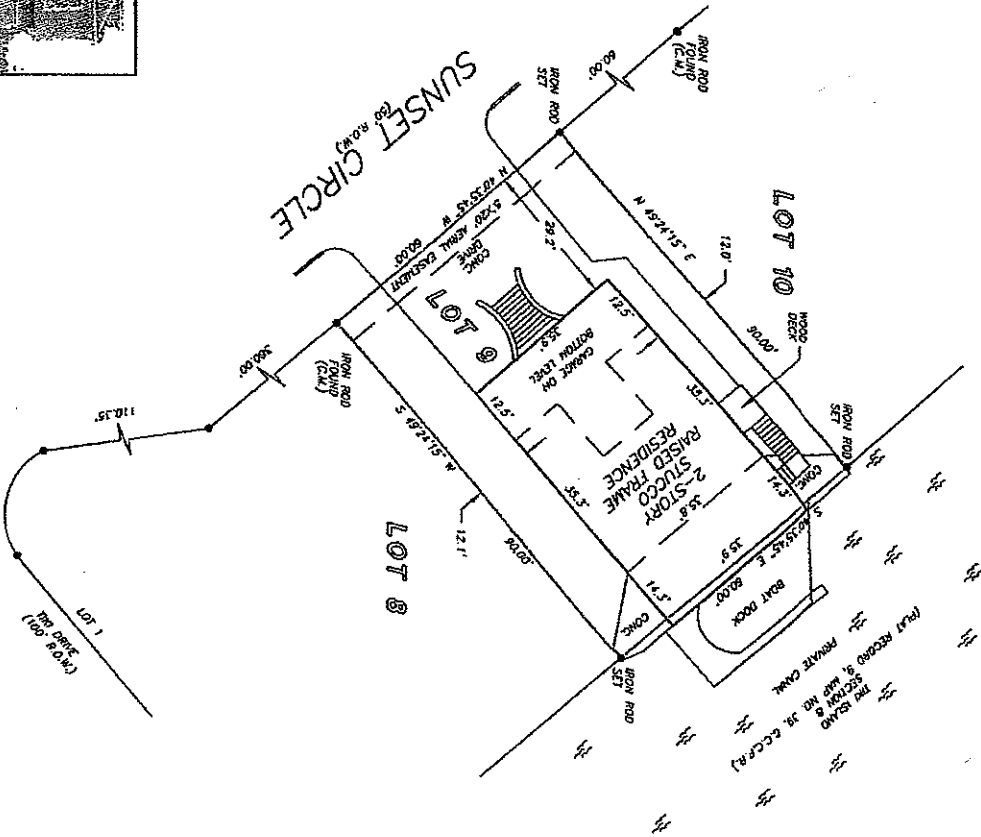

NOTE: ADAPTERS BY AND BENEVOLENT DEVELOPER AND H. L. & P.
 FOR APPLICATION OF AERIAL PHOTOGRAPHIC DISTRIBUTION SYSTEM, INC. 2078 DC 247, D.R.G.C.

THIS PROPERTY LIES WITHIN THE
 100 YEAR FLOOD PLAIN AS PER FIRM
 MAP NO. 48188B 0001 0
 DATED 11/1/1983

A SURFACE INSPECTION
 WAS BEYOND THE SCOPE OF THIS SURVEY

DRAWN BY: BV/TN

RECORD BEARING PLAT RECORD 8, MAP NO. 40, C.C.C.F.R.

I HEREBY CERTIFY THAT THIS SURVEY WAS MADE
 IN ACCORDANCE WITH THE RULES AND REGULATIONS
 OF THE STATE OF TEXAS AND THAT THERE ARE NO
 UNRECORDED ENCUMBRANCES OR CLAIMS ON THE GROUND
 SURVEYED AND THAT THE TRANSACTIONS SURVEY AND
 INSTRUMENTS PROVIDED IN THE ABOVE
 INSTRUMENTS WERE REVIEWED AND APPROVED BY ME
 IN PREPARATION OF THIS SURVEY

MARGEN DE WALK
 PROFESSIONAL LAND SURVEYOR
 NO. 5176-11021
 SEPTEMBER 22, 2005
 REVISED: SEPTEMBER 25, 2006
 (CHANGED LOGO)

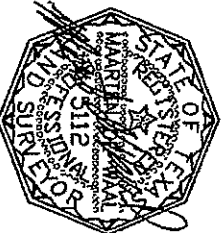

United Title
 Your Commitment Under the Skyline
 JAI FARLEY
 281-333-0314

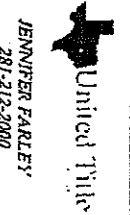

JENNIFER FARLEY
 281-212-2000



PRECISION SURVEYORS, INC.

1-800-LANDSURVEY 281-496-1888
 1-800-376-3787 FAX 281-496-1867
 14223 WILLOWDALE DRIVE SUITE B100 HOUSTON, TEXAS 77058