

WE HEREBY CERTIFY THIS TO BE A TRUE AND CORRECT COPY OF THE ORIGINAL INSTRUMENT.

STEWART TITLE COMPANY BY: *[Signature]*

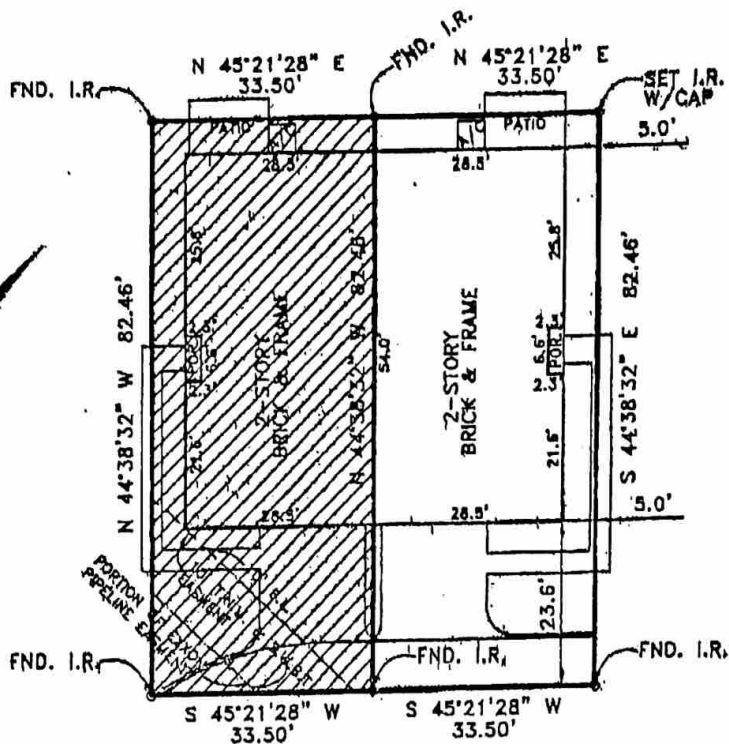

FLOOD INSURANCE NOTE: By graphics plotting only, this property is in ZONE of the Flood Insurance Rate Map, Community Panel No. 425480003 effective date of 8/3/1998

SURVEY WAS REVISED TO ADD PURCHASERS NAMES AND NOT FIELD UPDATED 7/29/04.

PLAT of SURVEY
UNIT 504

ASHFORD VILLAGES
TOWNHOMES

GALVESTON COUNTY, TEXAS
VOL. 18, PG. 1042 G.C.M.R.



[Handwritten Signature]

PURCHASER: SARITA SASTRY AND SATAYA SASTRY		WICKCHESTER MORTGAGE	
ADDRESS: 1408 SOUTH FRIENDSWOOD		FIDELITY NATIONAL TITLE CO. G.F. NO. 04-241463	
BAYWAY HOMES		TE TAPLIN ENGINEERING, INC. ENGINEERS - SURVEYORS 1011 HIGHWAY 8 SOUTH / SUITE 101 HOUSTON, TEXAS 77077 PHONE: 281-498-5896 FAX: 281-498-5898	
I HEREBY CERTIFY THAT THIS SURVEY WAS MADE ON THE GROUND UNDER MY SUPERVISION AND THAT THIS PLAT CORRECTLY REPRESENTS THE FACTS AS FOUND AT THE TIME OF THE SURVEY. <i>[Signature]</i> REGISTERED PROFESSIONAL LAND SURVEYOR # 2048			
SCALE: 1" = 20'	JOB NO.: AVT-504	DATE: 6/17/04	DRAWN BY: BL, AAS
REVISED DATE: 7/29/04	CHECKED BY:		

[Large Handwritten Signature]

WE HEREBY CERTIFY THIS TO BE A TRUE AND CORRECT COPY OF THE ORIGINAL INSTRUMENT.

STEWART TITLE COMPANY

BY: *[Signature]*

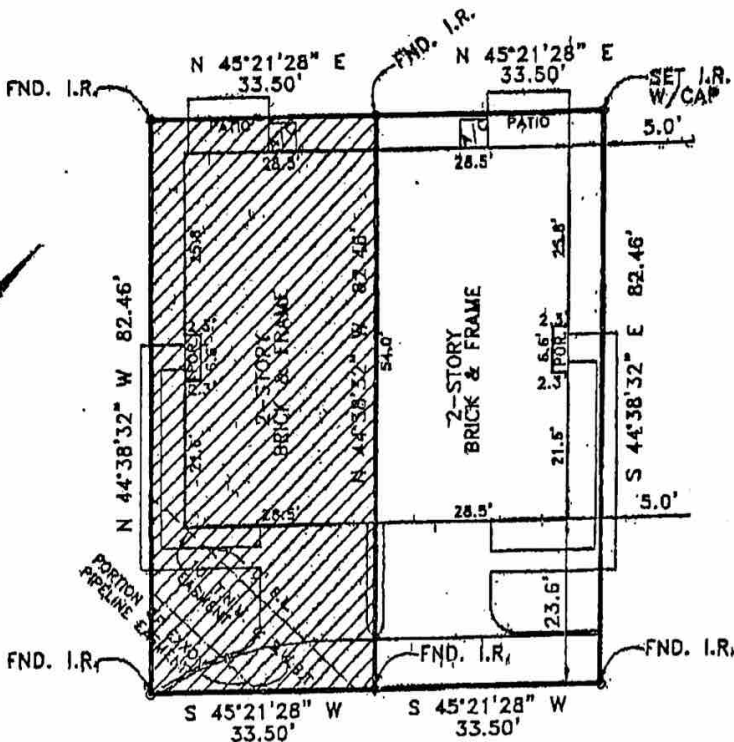

FLOOD INSURANCE NOTE: By graphics plotting only, this property is in ZONE of the Flood Insurance Rate Map, Community Panel No. 4854680005 effective date of 8/3/1998

SURVEY WAS REVISED TO ADD PURCHASERS NAMES AND NOT FIELD UPDATED 7/29/04.

PLAT of SURVEY
UNIT 504



**ASHFORD VILLAGES
TOWNHOMES**
GALVESTON COUNTY, TEXAS
VOL. 18, PG. 1042 G.C.M.R.

[Signature]

PURCHASER: SARITA SASTRY AND SATAYA SASTRY

WICKCHESTER MORTGAGE

ADDRESS: 1408 SOUTH FRIENDSWOOD

FIDELITY NATIONAL TITLE CO. G.F. NO. 04-241463

BAYWAY HOMES

TE TAPLIN ENGINEERING, INC.
ENGINEERS - SURVEYORS
1011 HIGHWAY 8 SOUTH / SUITE 101
HOUSTON, TEXAS 77077
PHONE: 281-496-5896 FAX: 281-496-5898

I HEREBY CERTIFY THAT THIS SURVEY WAS MADE ON THE GROUND UNDER MY SUPERVISION AND THAT THIS PLAT CORRECTLY REPRESENTS THE FACTS AS FOUND AT THE TIME OF THE SURVEY.

[Signature]
REGISTERED PROFESSIONAL LAND SURVEYOR # 2048

SCALE: 1" = 20'	JOB NO.: AVT-504
DATE: 6/17/04	DRAWN BY: BL, AAS
REVISED DATE: 7/29/04	CHECKED BY:

[Large Signature]

TRUE AND CORRECT COPY OF THE ORIGINAL INSTRUMENT
STEWART TITLE COMPANY
BY: 77

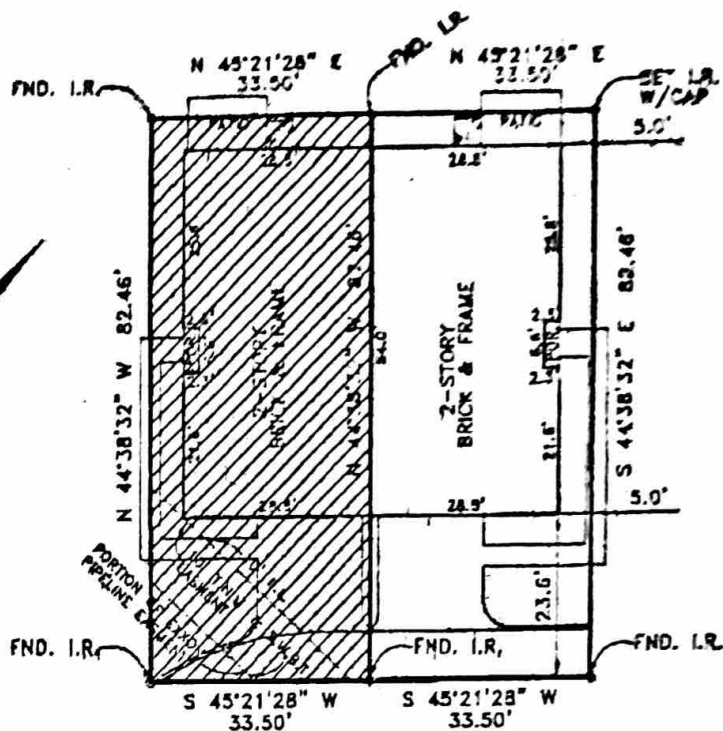

FLOOD INSURANCE NOTE: By graphics plotting only, this property is in ZONE of the Flood Insurance Rate Map, Community Panel No. 4254680005 effective date of 8/2/1998

SURVEY WAS REVISED TO ADD PURCHASERS NAMES AND NOT FIELD UPDATED 7/29/04

PLAT of SURVEY
UNIT 504

ASHFORD VILLAGES
TOWNHOMES
GALVESTON COUNTY, TEXAS
VOL. 18, PG. 1042 G.C.M.R.



[Handwritten signature]

PURCHASER: SARITA SASTRY AND SATAYA SASTRY

WICKCHESTER MORTGAGE

ADDRESS: 1408 SOUTH FRIENDSWOOD

FIDELITY NATIONAL TITLE CO. G.F. NO. 04-241463

BAYWAY HOMES



TAPLIN ENGINEERING, INC.
ENGINEERS - SURVEYORS
1011 HIGHWAY 8 SOUTH / SUITE 101
HOUSTON, TEXAS 77077
PHONE: 281-486-5896 FAX: 281-486-5858

I HEREBY CERTIFY THAT THIS SURVEY WAS MADE ON THE GROUND UNDER MY SUPERVISION AND THAT THIS PLAT CORRECTLY REPRESENTS THE FACTS AS FOUND AT THE TIME OF THE SURVEY.

[Handwritten signature]
REGISTERED PROFESSIONAL LAND SURVEYOR # 2048

SCALE: 1" = 20'

JOB NO.: AVT-504

DATE: 6/17/04

DRAWN BY: BL AAS

REVISED DATE: 7/29/04

CHECKED BY:

[Large handwritten signature]