

GF NO. 2100292 OLD REPUBLIC TITLE
 ADDRESS: 90 FINN CORNER WAY
 SPRING, TEXAS 77389
 BORROWER: JAMES WOLZ AND
 MORGAN RABITO

LOT 7, BLOCK 8
THE WOODLANDS VILLAGE OF CREEKSIDE PARK
SECTION 36

A SUBDIVISION IN HARRIS COUNTY, TEXAS
 ACCORDING TO THE MAP OR PLAT THEREOF RECORDED
 IN FILM CODE NO. 655052 OF THE MAP RECORDS
 OF HARRIS COUNTY, TEXAS

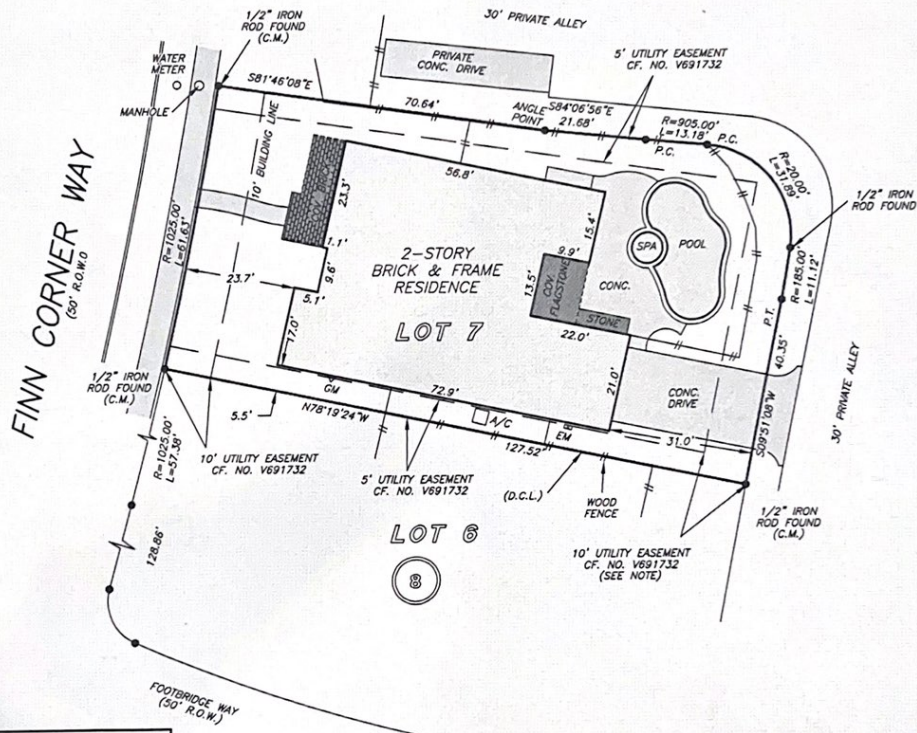

NOTE: EASEMENT FOR CERTAIN UTILITIES GRANTED TO CENTERPOINT ENERGY HOUSTON ELECTRIC, LLC, CENTERPOINT ENERGY RESOURCES CORP. 4/2/19, CENTERPOINT ENERGY TEXAS GAS OPERATIONS, SOUTHWESTERN BELL TELEPHONE COMPANY AND TEXAS CABLE PARTNERS, LP. 4/6/19, TIME WARNER CABLE AND BEING SET FORTH AND DESCRIBED BY INSTRUMENT FILED UNDER CLENK'S FILE NO. 20140104928 OF THE OFFICIAL PUBLIC RECORDS OF HARRIS COUNTY, TEXAS

NOTE: AGREEMENT BY AND BETWEEN DEVELOPER AND H.L.&P. FOR INSTALLATION OF OVERHEAD/UNDERGROUND ELECTRICAL DISTRIBUTION SYSTEM AS PER H.C.C.F. NO. 20140104928

NOTE: SUBJECT TO COVENANTS, CONDITIONS, AND RESTRICTIONS LISTED IN SCHEDULE B, ITEM 10 E. OF THE HEREIN REFERENCED TITLE COMMITMENT.

THIS PROPERTY DOES NOT LIE WITHIN THE 100 YEAR FLOOD PLAIN AS PER FIRM PANEL NO. 48201C, 0070 L, MAP REVISION: 06/18/07, ZONE X BASED ONLY ON VISUAL EXAMINATION OF MAPS. INACCURACIES OF FEMA MAPS PREVENT EXACT DETERMINATION WITHOUT DETAILED FIELD STUDY

A SUBSURFACE INVESTIGATION WAS BEYOND THE SCOPE OF THIS SURVEY

D.C.L. = DIRECTIONAL CONTROL LINE
 RECORD BEARING: FILM CODE NO. 655052, H.C.M.R.

DRAWN BY: VT

I HEREBY CERTIFY THAT THIS SURVEY WAS MADE ON THE GROUND, THAT THIS PLAT CORRECTLY REPRESENTS THE FACTS FOUND AT THE TIME OF SURVEY AND THAT THERE ARE NO ENCROACHMENTS APPARENT ON THE GROUND, EXCEPT AS SHOWN HEREON. THIS SURVEY IS CERTIFIED FOR THIS TRANSACTION ONLY AND ABSTRACTING PROVIDED IN THE ABOVE REFERENCED TITLE COMMITMENT WAS RELIED UPON IN PREPARATION OF THIS SURVEY.

RICHARD WILLET
 PROFESSIONAL LAND SURVEYOR
 NO. 4815
 JOB NO. 21-01219
 MARCH 03, 2021

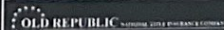

DENISE GARCIA
 281-367-4603



PRECISION
 surveyors

1-800-LANDSURVEY
 www.precisionsurveyors.com
 281-496-1586 FAX 281-496-1867 210-829-4941 FAX 210-829-1555
 950 THREADNEEDLE STREET SUITE 150 HOUSTON, TEXAS 77079 1777 NE LOOP 410 SUITE 600 SAN ANTONIO, TEXAS 78217
 FIRM NO. 10063700