

RESTRICTED RESERVE "B"

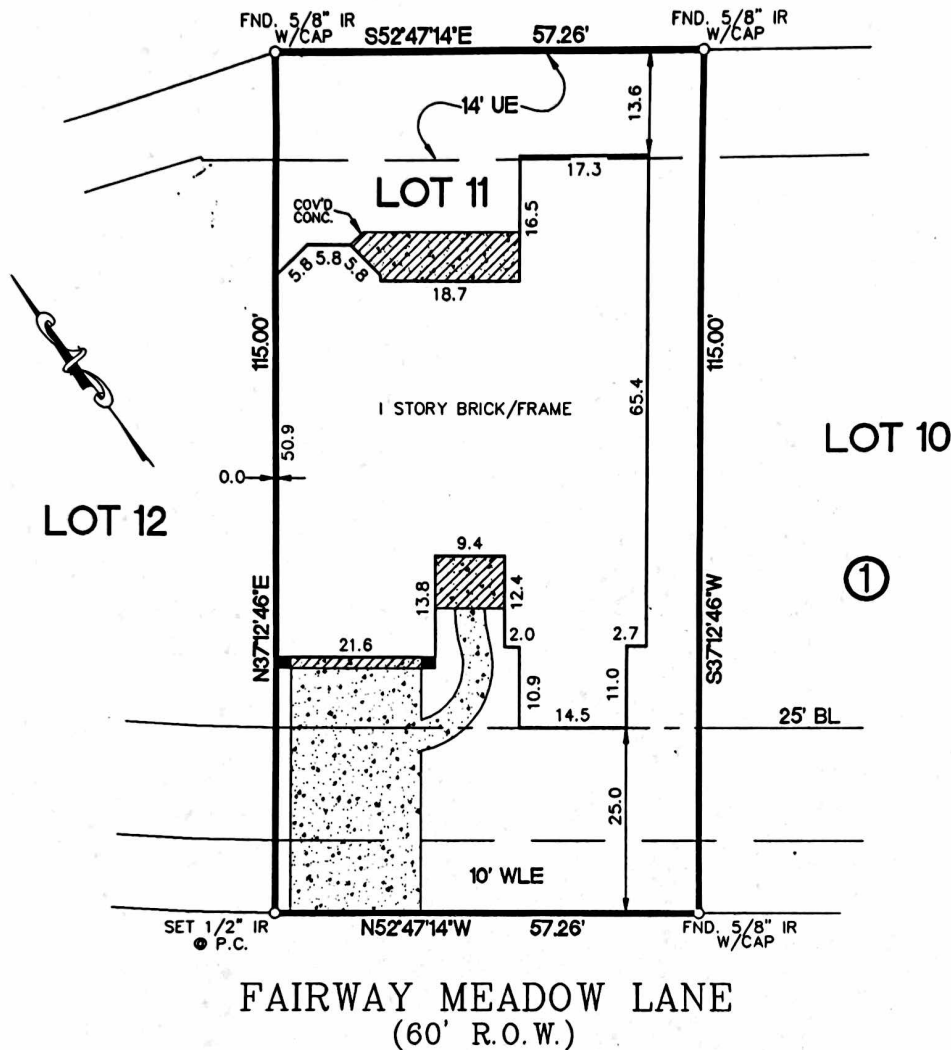

- NOTES:
 1.) RESTRICTIVE COVENANTS AS SET OUT IN SCHEDULE "B", ITEM 1, OF TITLE COMMITMENT.
 2.) H.L. & P. COMPANY AGREEMENT BY H.C.C.F. NO. T206732.
 3.) RESIDENCE IS WITHIN THE 14' UTILITY EASEMENT AS SHOWN.

ABSTRACTING BY TITLE COMPANY.
 ALL BEARINGS SHOWN ARE REFERENCED PER RECORDED PLAT OF SAID SUBDIVISION.

LOT 11		BLOCK 1	SUBDIVISION AMENDING PLAT OF PINELAKES PROMENADE		SECTION 1
COUNTY HARRIS	STATE TEXAS	RECORDED FILM CODE 407110 H.C.M.R.	SURVEY: FIELD WORK: 2-1-00/JC		SCALE: 1" = 20'
PURCHASER ROBERT J. CORLESS AND DORIS J. CORLESS		DRAFTING: 2-2-00/BB		FINAL CHECK: 2-2-00/CB KEY MAP: 290V	
ADDRESS: 20518 FAIRWAY MEADOW LANE, SPRING, TEXAS					



ALLTEX
 REALTY SERVICES
 REAL ESTATE SURVEY DIVISION
 9910 LONG POINT ROAD
 SUITE 150
 HOUSTON, TEXAS 77056
 TEL: (713) 468-7707
 FAX: (713) 468-8815



I DO HEREBY CERTIFY THAT THIS SURVEY WAS THIS DAY MADE ON THE GROUND OF THE PROPERTY LEGALLY DESCRIBED HEREON AND IS CORRECT AND THERE ARE NO ENCROACHMENTS UNLESS SHOWN HEREON.

• Subject Property IS NOT Located in a Federal Insurance Administration Designated Flood Hazard Area. ZONE "X"
 As per map 480287
 Parcel 0235J Dated NOV. 6, 1996

• THIS INFORMATION IS BASED ON GRAPHIC PLOTTING ONLY. WE DO NOT ASSUME RESPONSIBILITY FOR EXACT DETERMINATION.

MORT. CO.	EAGLE MORTGAGE CO.
TITLE CO.	ALAMO TITLE CO.
Q.F. NO.	9952305185
JOB NO.	00-24509
REV. DATE	