

SWISS HILL DRIVE (60' R.O.W.)

EAST - 56.50'

END 5/8" I.R.

END 5/8" I.R.

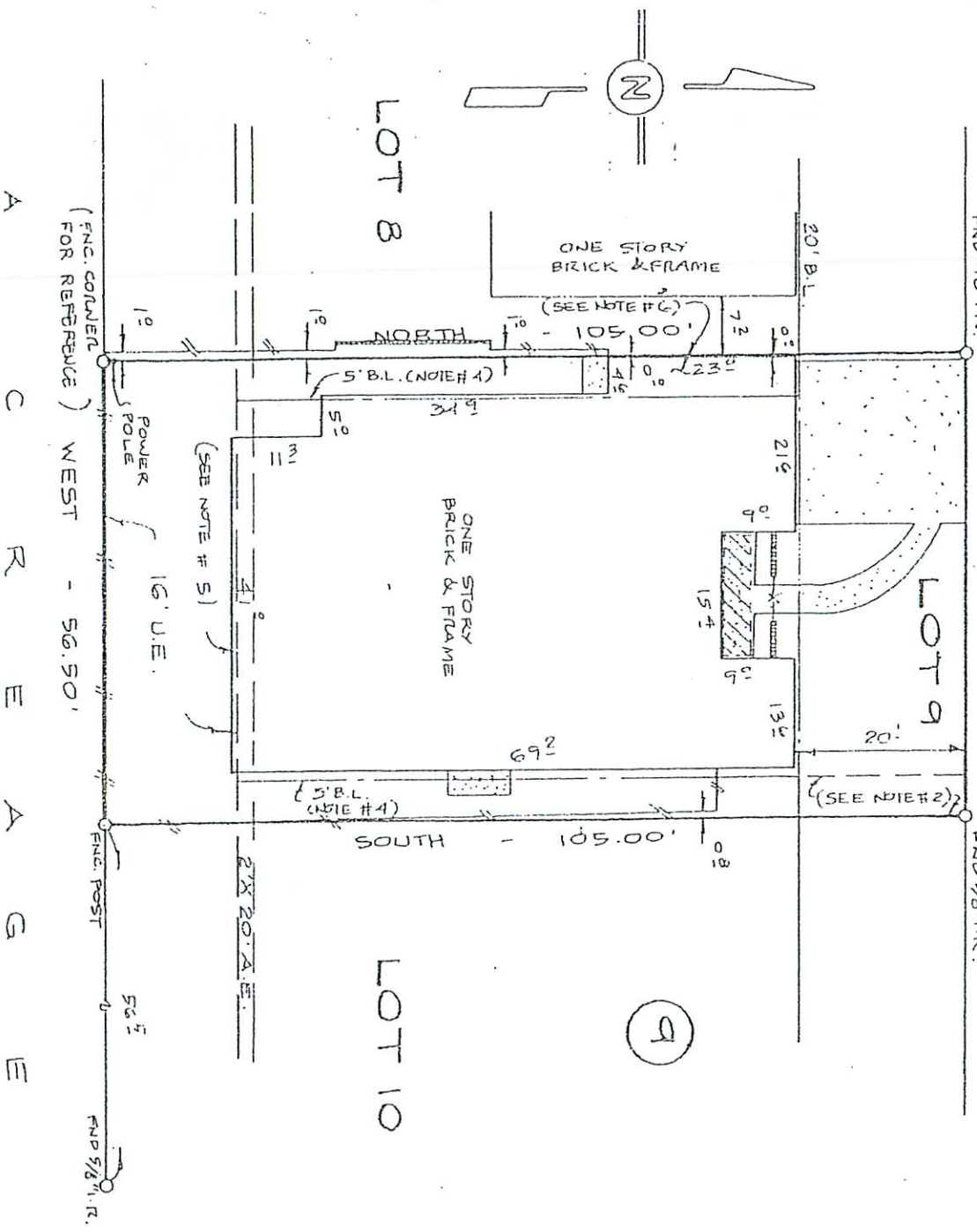

NOTES:

- 1) RESTRICTIVE COVENANTS IN VOL. 219, PG. 100 H.C.M.R.
- 2) H.C.C.F. NOS. E-346053, E-735506, F-128184 & M-440572.
- 3) 5' H.L. & P. ESMT. (EAST P.L.) IN H.C.C.F. NO. E-702735.
- 4) H.L. & P. AGREEMENT IN H.C.C.F. NO. E-462027.
- 5) BLDG. LINE RESTRICTIONS (9' SIDES & 3' SIDES FOR GARAGE) IN H.C.C.F. NO. E-346053. (AS TO ALL LOTS EXCEPT FOR PATIO HOME LOTS).
- 6) HOUSE IS INTO THE 16' U.E. (6.3) AS SHOWN.
- 7) HOUSE IS OVER THE 5' B.L. AS SHOWN.

*Donald J. Steinhilber*  
*Glenda S. Floehr*

ALL BEARINGS SHOWN ARE REFERENCED PER RECORDED PLAT OF SAID SUBDIVISION. SURVEY IS BASED ON TITLE COMMITMENT LISTED BELOW. SURVEYOR HAS NOT ABSTRACTED SUBJECT PROPERTY.

LOT	9	BLOCK	9	SUBDIVISION	BRUAR HILLS	SECTION	1
COUNTY	TEXAS	STATE	RECORDED	SURVEY		SCALE:	1" = 20'
HARRIS	TEXAS	VOL. 219, PG. 100	H.C.M.R.	ADDRESS:	13907 SWISS HILL DRIVE, HOUSTON, TEXAS 77077		
PURCHASER: DONALD J. FLOEHR & GLENDA S. FLOEHR							

QUALIFIED REAL ESTATE SERVICES

5800 RICHMOND AVENUE  
 SUITE 400  
 HOUSTON, TEXAS 77042  
 TEL: (713) 266-2990  
 FAX: (713) 266-3078

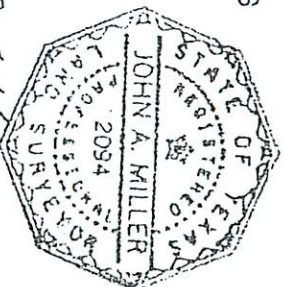

\* Subject Property - 15 LOT - Located in  
 a Federal Inundation Administration Designated Flood  
 Hazard Area - ZONE - X.  
 As per map 0270H Dated 4-30-92  
 \* THIS INFORMATION IS BASED ON CE-4742  
 PLATING ONLY. WE DO NOT ASSUME  
 RESPONSIBILITY FOR EXACT DETERMINATION.

FIELD WORK	3-4-94	BY	ML
DRAFTING	3-4-94	BY	JM
FINAL CHECK	3-4-94	BY	AT
KEY MAP	4-8-94		

*John A. Miller*  
 JOHN A. MILLER  
 I DO HEREBY CERTIFY THAT THIS SURVEY WAS THIS DAY MADE ON  
 THE GROUNDS OF THE PROPERTY LEGALLY DESCRIBED HEREON AND IS  
 CORRECT, AND THERE ARE NO ENCUMBRANCES THEREON SHOWN HEREON.

MORT. CO.	ALLIANCE MORT.
TITLE CO.	CHARITRE TITLE
CF. NO.	96290015
JOB NO.	96-022090
REV. DATE	