

SCALE : 1"=20'

RESTRICTED RESERVE "C"

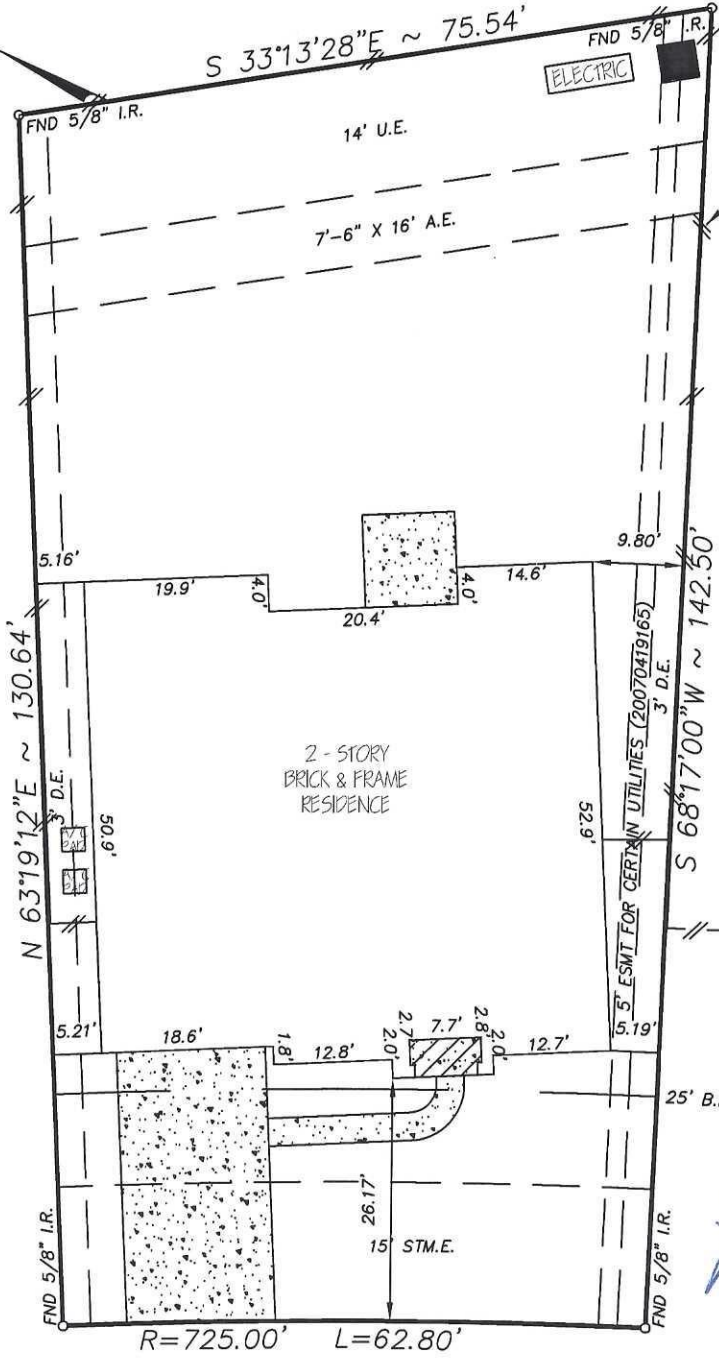

WOODEN FENCE (TYPICAL)

*Gary Lee Carrola*  
4-21-11

14326 LAKEPOINTE BEND DRIVE  
(50' R.O.W.)

NOTE:

- Distances shown in parentheses were measured on the ground.
- The following flood information was from a F.E.M.A. Map. We are not responsible for its accuracy

COMMUNITY # 480296 PANEL # 0220 L

DATE OF REVISION 06/18/07

(OUTSIDE THE 100-YEAR FLOOD PLAIN) ZONE "X" SHADED

NOTES:

- Agreement for installation, operation and maintenance of underground/overhead electric service recorded under F.C.No. 20070356602.
- Oil, gas & other mineral rights per Title Commitment.
- Zoning Ordinances by the City of Cypress, Texas.
- An easement 3' wide for drainage purposes recorded under F.C. No. Y-401112.
- A blanket easement recorded under C.F. No. Y-347991.

MC:/FINALS/LNP080405

Surveyed for K.HOVNANIAN OF HOUSTON II, LLC on 01/05/11  
 Showing Lot 8 Block 4 of LAKES AT NORTHPOINTE  
 Section 5 in HARRIS County Texas according to the Map or Plat  
 recorded in F.C. NO. 610195 of the MAP records of HARRIS County.

REVISIONS	
4-14-11	FINAL
W.O. No.	95195
G.F. No.	PTH1101100

I hereby certify that this survey was made on the ground under my supervision and that it correctly represents the facts found at the time of the survey. There were no encroachments apparent on the ground except as shown hereon.

*M. Eikel*

Buyer: GARY LEE CARROLA

Mortgage Co.: PATRIOT MORTGAGE

Title Company: ALAMO TITLE



**Hoffman Land Surveying, Ltd.,LLP**

5245 LANGFIELD ROAD - HOUSTON, TEXAS 77040 - (713)939-9100

