

GF NO. 1731292 FRONTIER TITLE
 ADDRESS: 17943 GREAT GLEN DRIVE
 HOUSTON, TEXAS 77084
 BORROWER: TRISHA A. JAMES

LOT 3, BLOCK 1 WINDSONG, SECTION 1

A SUBDIVISION IN HARRIS COUNTY, TEXAS
 ACCORDING TO THE MAP OR PLAT THEREOF RECORDED
 IN VOLUME 295, PAGE 1 OF THE MAP RECORDS
 OF HARRIS COUNTY, TEXAS

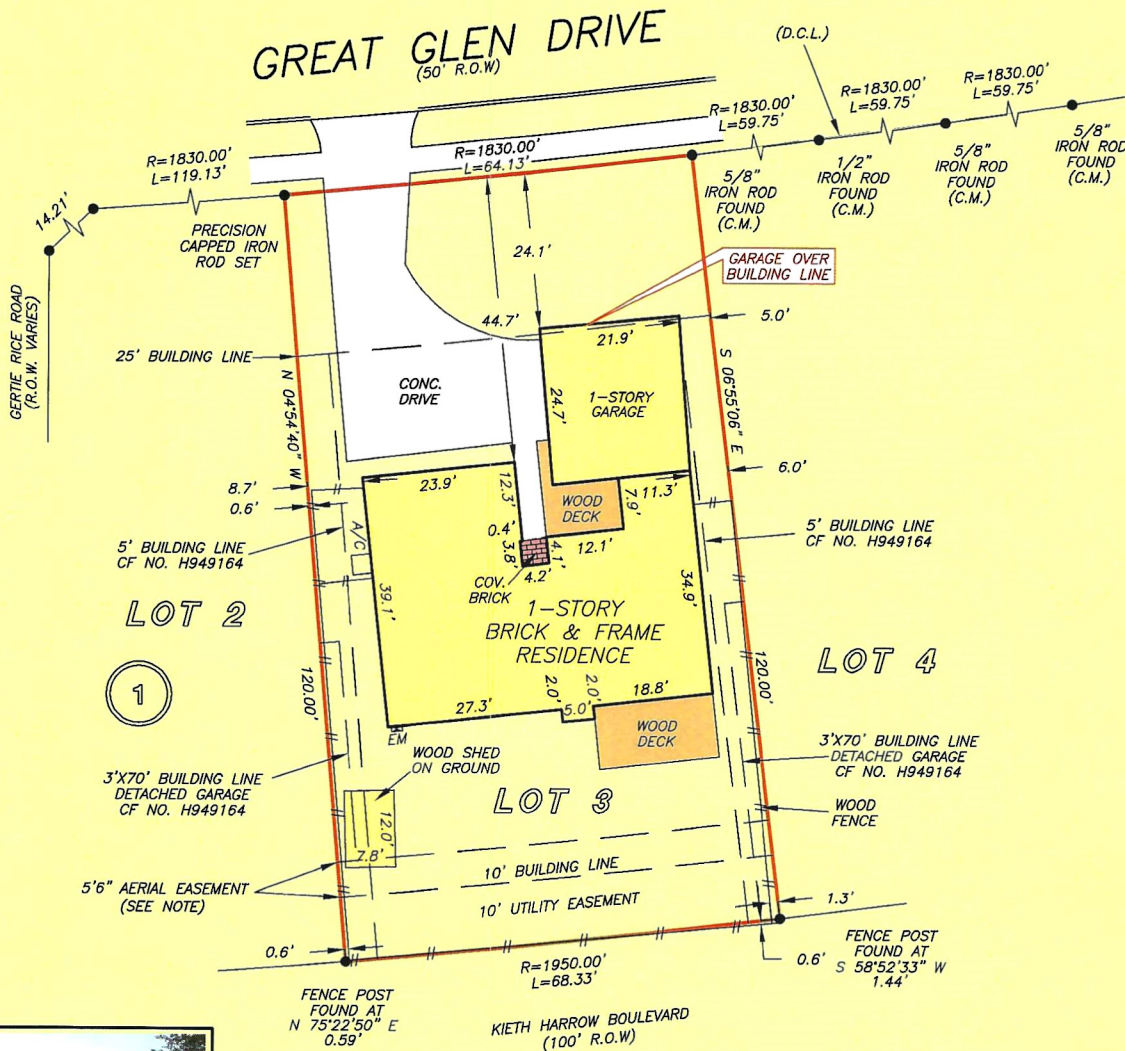

NOTE: AN AGREEMENT FOR CABLE TELEVISION SERVICES AND INSTALLATION AS PER H.C.C.F. NO. H628133.
 NOTE: AGREEMENT BY AND BETWEEN DEVELOPER AND H.L.&P. FOR INSTALLATION OF UNDERGROUND ELECTRIC SERVICE DISTRIBUTION SYSTEM AS PER H.C.C.F. NO. G829381.
 NOTE: AN UNOBSTRUCTED AERIAL EASEMENT 5'-6" IN WIDTH EXTENDING UPWARD FROM AN INCLINED PLANE BEGINNING AT A HEIGHT OF 16'-3" ABOVE THE GROUND ADJACENT TO THE 16' UTILITY EASEMENT AND CONTINUES OUTWARD TO A HEIGHT OF 18'-6" AS PER INSTRUMENT RECORDED IN SAID PLAT.

THIS PROPERTY DOES NOT LIE WITHIN THE 100 YEAR FLOOD PLAIN AS PER FIRM PANEL NO. 48201C 0610 L MAP REVISION: 06/18/2007 ZONE X BASED ONLY ON VISUAL EXAMINATION OF MAPS. INACCURACIES OF FEMA MAPS PREVENT EXACT DETERMINATION WITHOUT DETAILED FIELD STUDY

A SUBSURFACE INVESTIGATION WAS BEYOND THE SCOPE OF THIS SURVEY

D.C.L. = DIRECTIONAL CONTROL LINE
 RECORD BEARING: VOL. 295, PG. 1, H.C.M.R.

I HEREBY CERTIFY THAT THIS SURVEY WAS MADE ON THE GROUND, THAT THIS PLAT CORRECTLY REPRESENTS THE FACTS FOUND AT THE TIME OF SURVEY AND THAT THERE ARE NO ENCROACHMENTS APPARENT ON THE GROUND, EXCEPT AS SHOWN HEREON. THIS SURVEY IS CERTIFIED FOR THIS TRANSACTION ONLY AND ABSTRACTING PROVIDED IN THE ABOVE REFERENCED TITLE COMMITMENT WAS RELIED UPON IN PREPARATION OF THIS SURVEY.

JAMES P. WALKOVIK
 PROFESSIONAL LAND SURVEYOR
 NO. 5971
 JOB NO. 17-04417
 APRIL 25, 2017

DRAWN BY: MN

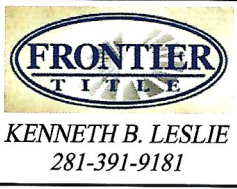
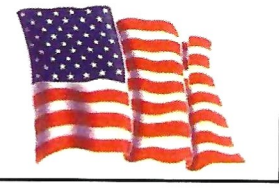
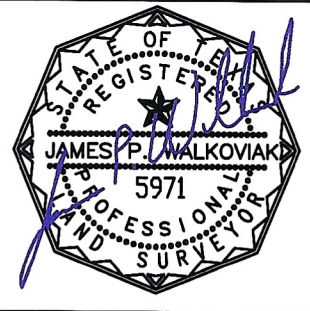

PRECISION
 surveyors

1-800-LANDSURVEY
 www.precisionsurveyors.com