

ADDRESS : 22334 WETHERBURG LANE
 KATY TX 77449

BUYER : WILLIAM BLACKWOOD

TITLE CO : NA

GP NO : NA

LENDER : NA

**A STANDARD LAND SURVEY OF
 LOT 9, BLOCK 11
 WILLIAMSBURG SETTLEMENT SECTION TWO**
 ACCORDING TO THE MAP OR PLAT THEREOF
 RECORDED IN VOL. 272, PG 96
 OF THE PLAT RECORDS OF HARRIS COUNTY, TEXAS

NOTES
 1) ALL BEARINGS SHOWN ARE REFERENCED PER RECORDED PLAT

2) THIS SURVEY WAS PREPARED WITHOUT A TITLE COMMITMENT. OTHER EASEMENTS AND/OR BUILDING LINES MAY AFFECT THIS TRACT.

3) THIS SURVEY IS CERTIFIED FOR THIS TRANSACTION ONLY AND IS NOT TRANSFERABLE TO SUBSEQUENT OWNERS, HEIRS OR ASSIGNS.

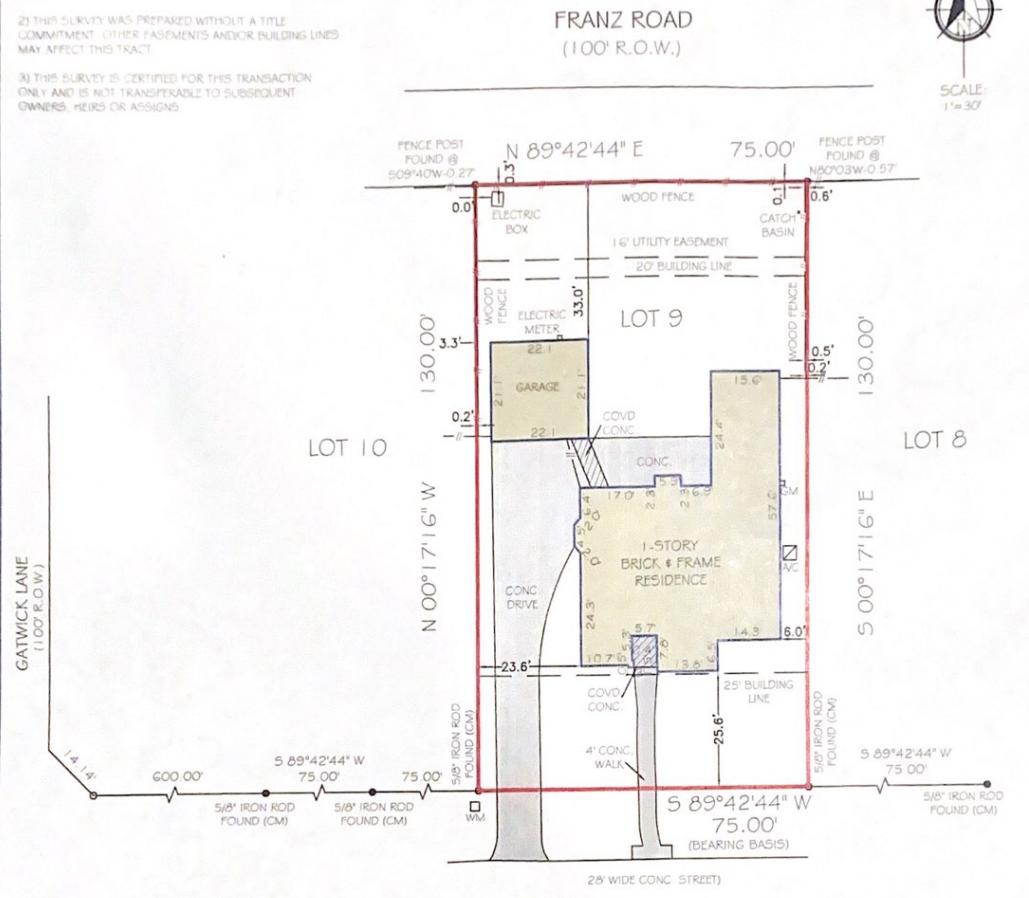

LEGEND
 (CM) - CONTROLLING MONUMENT
 R.O.W. - RIGHT OF WAY
 TYP. - TYPICAL
 CONC. - CONCRETE
 COVD. - COVERED
 WM - WATER METER
 GM - GAS METER

PRIME TEXAS SURVEYS

FIRM NO: 10133000
 JOB NO: 191478
 DATE: DECEMBER 17, 2019

I HEREBY CERTIFY THAT THIS SURVEY WAS MADE ON THE GROUND UNDER MY SUPERVISION AND THAT IT CORRECTLY REPRESENTS THE FACTS FOUND AT THE TIME OF THE SURVEY. THERE WERE NO ENCROACHMENTS APPARENT ON THE GROUND EXCEPT AS SHOWN HEREON.

FLOOD INFORMATION
 *BASED ON VISUAL EXAMINATION, THIS TRACT LIES WITHIN ZONE "X" DEFINED AS "AREAS DETERMINED TO BE OUTSIDE THE 0.2% ANNUAL CHANCE FLOODPLAIN" PER F.E.M.A. FLOOD INSURANCE RATE MAP PANEL NO. 48201C0595M REVISION DATE: 11-15-2019. *DUE TO INACCURACIES OF F.E.M.A. MAPS PREVENT EXACT DETERMINATION WITHOUT DETAILED FIELD STUDIES.

STATE OF TEXAS
 LICENSED PROFESSIONAL LAND SURVEYOR
 JOHN D. FISHER
 R.P.L.S. NO. 6153

PRIME TEXAS SURVEYS
 2417 NORTH FWY
 HOUSTON TX, 77009

WWW.PRIMETXSURVEYS.COM
 ORDERS@PRIMETXSURVEYS.COM

DIR 713-864-2400
 FAX 713-869-1008