

ACREAGE
(VOL. 52, PG. 67 H.C.M.R.)

SCALE 1"=20'

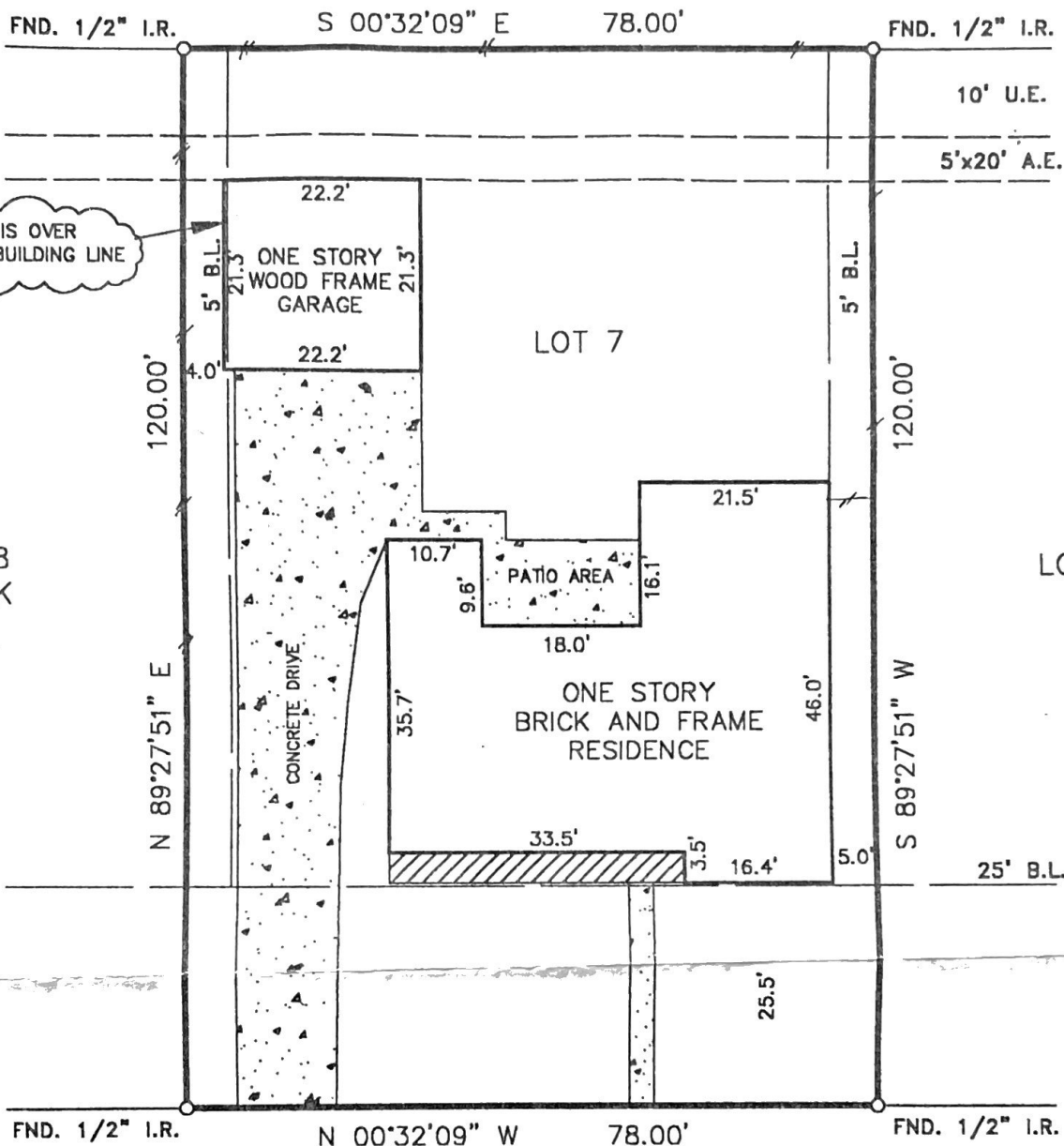

[Signature] STONEY BROOK DRIVE
(60' PUBLIC R.O.W.) *[Signature]*

NOTES:
1. RESTRICTIVE COVENANTS BY VOL. 52, PG. 67 H.C.M.R., BY VOL. 3175, PG. 546, VOL. 3239, PG. 656 AND VOL. 3239, PG. 660 H.C.D.R. AND BY H.C.C.F. NO(s). L480150 AND N813503.

LOT: 7		BLOCK: 8	SUBDIVISION: BRIARBEND, SEC. 1	
COUNTY: HARRIS	STATE: TEXAS	RECORDATION: VOL. 52, PG. 67 H.C.M.R.		JOB NO. 01-12-082
PURCHASER: SUSAN E. RUDMAN			MORTGAGE CO.	FIELD WORK 12-21-01
ADDRESS: 2527 STONEY BROOK DRIVE			TITLE CO. STEWART TITLE COMPANY	DRAFTING 12-21-01 CLI
				FINAL CHECK 12-21-01 SR
				KEY: 490 V

K & R
LAND SURVEYING CO.

K & R LAND SURVEYING
8524 HWY. 6 NORTH BOX 205
HOUSTON, TEXAS 77095
TEL (281)345-4657
FAX (281)859-3226

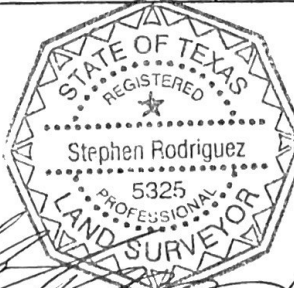

I DO HEREBY CERTIFY THAT THIS SURVEY WAS MADE ON THE GROUND UNDER MY SUPERVISION AND THAT IT CORRECTLY REPRESENTS THE FACTS FOUND AT THE TIME OF THE SURVEY. THERE ARE NO ENCROACHMENTS APPARENT EXCEPT AS SHOWN.
STEPHEN RODRIGUEZ R.P.L.S. No. 5325

THE SURVEYOR HAS NOT ABSTRACTED SUBJECT PROPERTY. THIS SURVEY IS BASED ON TITLE COMMITMENT LISTED BELOW AND PLAT OF RECORD SHOWN.

GF. No. 01120538

SUBJECT PROPERTY IS NOT LOCATED IN A FEDERAL INSURANCE ADMINISTRATION DESIGNATED FLOOD HAZARD AREA ZONE X AS PER MAP 480296 PANEL 035 K DATED 4-20-00

THE FLOOD INFORMATION IS FROM A F.E.M.A. MAP. WE ARE NOT RESPONSIBLE FOR ITS ACCURACY.