

Ellsworth 581N

3,042 Sq. Ft.
Cambridge Collection

Main Home

- 2,528 Sq. Ft.
- 4 Bedrooms
- 3.5 Bathrooms
- 2 Car Garage

Next Gen® Suite

- 514 Sq. Ft.
- 1 Bedroom
- 1 Bathroom
- Kitchenette
- 1 Car Garage



NEXTGEN[®]
THE HOME WITHIN A HOME[®]

VILLAGEBUILDERS.COM



Ellsworth 581N

3,042 Sq. Ft.
Cambridge Collection

Main Home

- 2,528 Sq. Ft.
- 4 Bedrooms
- 3.5 Bathrooms
- 2 Car Garage

Next Gen® Suite

- 514 Sq. Ft.
- 1 Bedroom
- 1 Bathroom
- Kitchenette
- 1 Car Garage

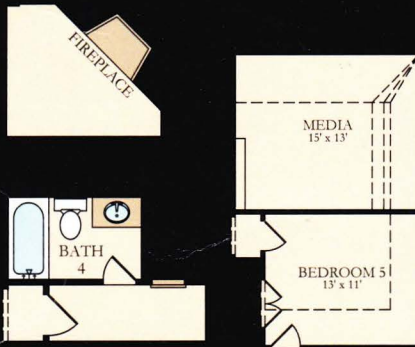

NEXTGEN®
THE HOME WITHIN A HOME®

VILLAGEBUILDERS.COM

Plans and elevations/renderings are artist's concept and may contain options or features which are not standard on all models. These renderings are solely for illustrative purposes and should never be relied upon. Garage sizes may vary from home to home and may not accommodate all vehicles. Stated dimensions and/or square footages are approximate and should not be used as representation of the home's precise or actual size. Any statement, verbal or written, regarding "under air" or "finished area" or any other description or modifier of the square footage size of any home is a shorthand description of the manner in which the square footage was estimated and should not be construed to indicate certainty. While Supplies Last. Void Where Prohibited By Law. Copyright © 2018 Lennar Corporation. All rights reserved. Village Builders, the Village Builders logo are registered service marks or service marks of Lennar Corporation and/or its subsidiaries. (14247) 12/27/2018



Agent Note:
ATTIC SPACE