

Subterranean Termite Post-Construction Treatment Disclosure For Each Estimate

When an estimate or proposal for termite treatment is submitted to a consumer the pest control company must provide the following written disclosure information: For all treatments there will be a diagram showing exactly what will be treated. Treatment specifications and warranties for those treatments may vary widely. Review the pesticide label provided to you for minimum treatment specification. If you have any questions, contact the pest control company or the Texas Department of Agriculture, P.O. Box 12847, Austin, Texas 78711-2847. Telephone number (866) 918-4481 or Fax: 888-232-2567. Documentation shall also include but is not limited to approximate perimeter measurement of the structure, areas of active or previous termite activity, the concentration of any liquid termiticide application to be used or the minimum number of baiting systems installed or the square footage if a barrier is installed. The consumer is advised to review all this information and the pesticide label for explanations of the proposed treatment and compare this with any other proposal or estimate they may receive.

Definitions of Treatment

A subterranean termite treatment may be a partial treatment or a spot treatment using termiticide, approved physical barriers or a baiting system. These types of treatments are defined as follows:

Partial Treatment

This technique allows a wide variety of treatment strategies but is more involved than a spot treatment. (See definition below.) Ex: treatment of some or all of the perimeter, bath traps, expansion joints, stress cracks, portions of framing, walls and bait locations.

Pier and Beam: Generally defined as the treatment of the outer perimeter including porches, patios and treatment of the attached garage. In the crawl space, treatment would include any soil to structure contacts as well as removal of any wood debris on the ground.

Slab Construction: Generally defined as treatment of the perimeter and all known slab penetrations as well as any known expansion joints or stress cracks.

Spot Treatment

Any treatment which concerns a limited, defined area less than ten (10) linear or square feet that is intended to protect a specific location or "spot." Often there are adjacent areas susceptible to termite infestation, which are not treated.

Baiting System

This type of treatment may include interior and/or perimeter placement of monitoring or baiting systems along with routine inspection intervals. The baiting technique may include one or more baiting locations as prescribed by the product label and instructions.

Barriers

If a physical device is used, the square footage of the physical device must be recorded and a diagram describing the installation will be provided.

WARRANTY information provided includes the complete details any warranty provided and the following:

- Time Period of the Warranty
- Renewal Options and Cost
- Obligations of the Contracting Parties
- Conditions that could develop which would void the warranty
- Name of the pest control company responsible for the warranty.

If the warranty does not include the entire structure treated, the areas included in the warranty are: (specify)

A copy of the consumer information sheet has been made available to the appropriate party.

Additional Information

In addition to the information listed above the following information must also be included on the diagram: Known wood destroying insect activity, conducive conditions, type of construction, construction details, and any other information about construction relevant to the treatment proposal.

**Licensed and regulated by: Texas Department of Agriculture
P.O. Box 12847, Austin, Texas 78711-2847, Phone (866) 918-4481, (FAX) 888-232-2567**

Description of Structure(s)

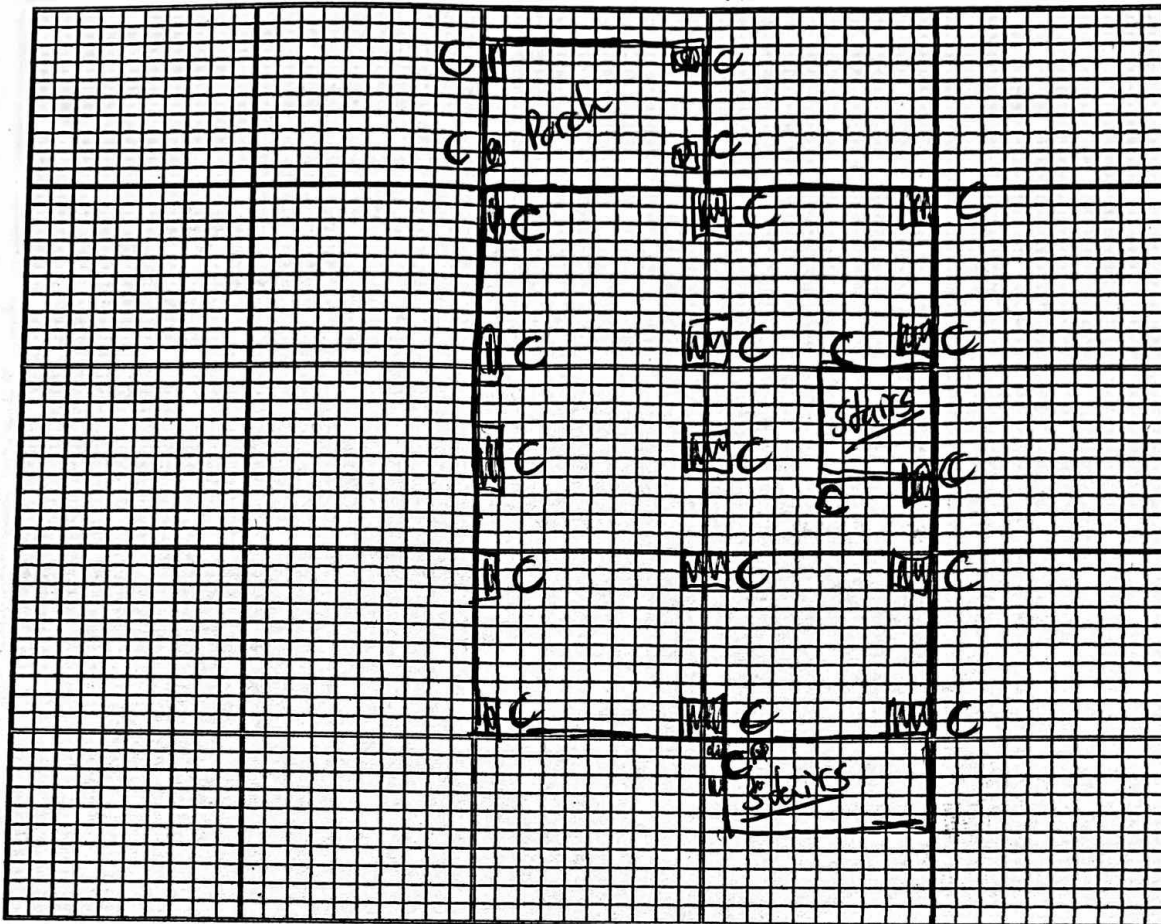

Customer Name: Bert Davis
 Address: 1009 Staples
 City: State: Zip: Seabrook TX 77586

A label of Taurus is enclosed.
 The concentration of any chemical to be applied at this location is 109%

Areas of present termite activity Conductive Conditions - wood to Ground - Piers
 (Use the following symbols on the diagram of the structure: E-Evidence; A-(Active); P-(Previous); S-Subterranean Termite; F-Formosan Termite; C-Conductive Conditions)

Areas to be treated, drilled, rodded, trenched or baited
 (Example: Use an "X" for drilled, "O" for trenched, "R" for rodded, "BS" for bait stations, and "BT" for barrier)

Type of Construction, Type of Treatment (check all that apply)
 Type of Treatment Pier & Beam Partial Baits Physical Barrier
 (Refer to Definition of Treatment) Slab Spot Other (specify) _____

Approximate measurements of the structure(s) to be treated 13 Linear Feet

[Signature]
 Signature of Certified Applicator
 or Technician Completing Estimate

Harry Rybolt
 Printed Name

3/19/21
 Date

Green Team Pest
 Name of Pest Control Company

759610
 TPCL No.

Texas Department of Agriculture WDI Post-Construction Treatment Disclosure Document

Description of Structure(s)	
Treatment Graph for this Service Address / Physical Location:	13 Linear feet - all piers in concrete / Yard
These are conducive conditions for Wood Destroying Insects. It is recommended the corrections be made to the structure. (noted on the graph)	<input checked="" type="checkbox"/> (G) Wood to Ground Contact <input type="checkbox"/> (I) Form boards left in place <input type="checkbox"/> (J) Excessive Moisture <input type="checkbox"/> (K) Cellulose Debris under or around structure <input type="checkbox"/> (L) Footing too low/soil line too high <input type="checkbox"/> (O) Planter box abutting structure <input type="checkbox"/> (Q) Wood Pile in Contact with Structure <input type="checkbox"/> (R) Wooden Fence in Contact with the Structure <input type="checkbox"/> (V) Insufficient Ventilation <input type="checkbox"/> (C) Other (Describe): _____
Notated on the graph are areas to be treated:	<input checked="" type="checkbox"/> (X) Drilled <input checked="" type="checkbox"/> (O) Trenched <input type="checkbox"/> (R) Rodded <input type="checkbox"/> (BS) Bait Stations <input type="checkbox"/> (BT) Barrier (Physical) <input type="checkbox"/> _____ Other label approved treatment method: _____ (specify) <input type="checkbox"/> _____ Other label approved treatment method: _____ (specify)
Notated on the graph is active or previous infestation	<input type="checkbox"/> (A) Active <input type="checkbox"/> (P) Previous Location of the Treatment Sticker: <input checked="" type="checkbox"/> Beneath the Kitchen Sink <input type="checkbox"/> Adjacent to the Hot Water Heater <input type="checkbox"/> Electric Breaker Box

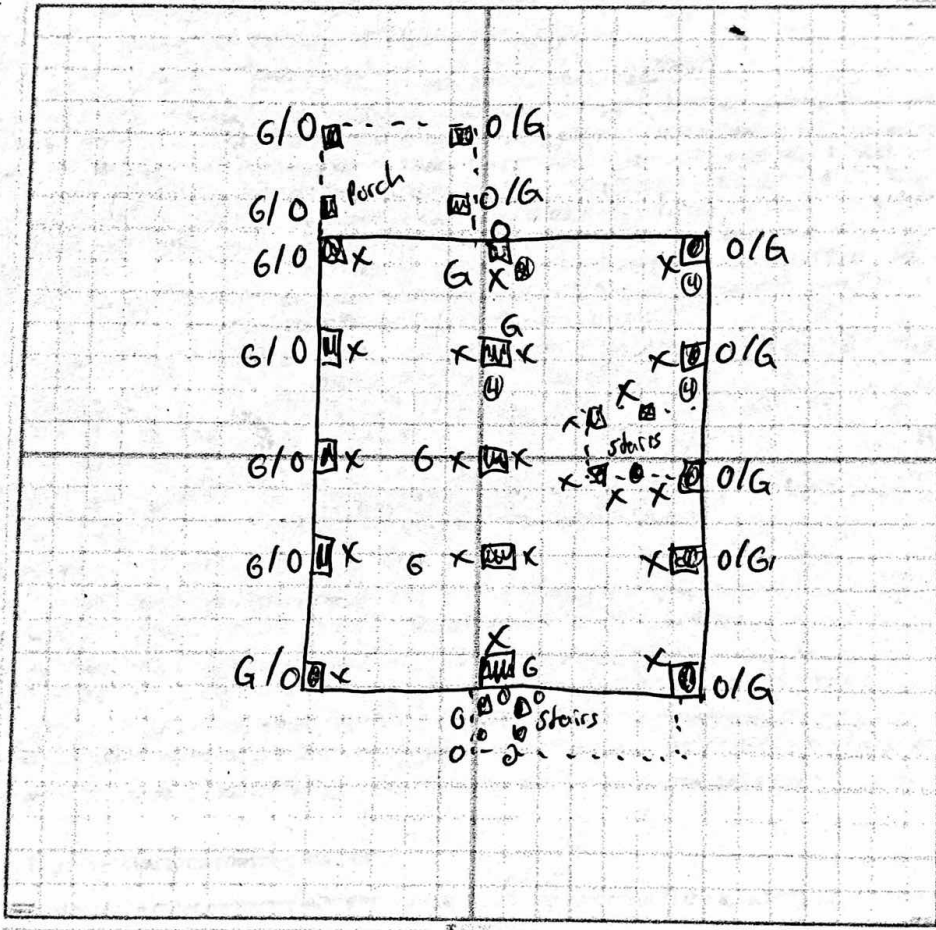

Notes pertaining to construction details and or treatment details:

Trench around dirt contact. Drilled around piers in slab and injected insecticide.

CA or Licensed Technician's Signature & License Number: 558140	SIGNATURE: <i>[Signature]</i>	Warranted: 90 days	YES <input checked="" type="checkbox"/> NO <input type="checkbox"/>	Complete Warranty Information Attached
	PRINTED: <i>Harry Rybolt</i>	Full Label(s) provided:	YES <input type="checkbox"/> NO <input type="checkbox"/>	

*Apprentice Name & Registration Number:

*Apprentice may **ONLY** complete a Disclosure Document **IF** a Certified Applicator **OR** Licensed Technician licensed in the Termite Category is present during the inspection and completion of the form; this is allowed for training purposes **ONLY**.

Texas Department of Agriculture WDI Post-Construction Treatment Disclosure Document

Treating Pest Control Company:	Green Team	Treatment Type: (check all that apply)	<input type="checkbox"/> Partial <input type="checkbox"/> Spot <input checked="" type="checkbox"/> Pier & Beam <input type="checkbox"/> Slab <input type="checkbox"/> Barrier <input type="checkbox"/> Baiting <input type="checkbox"/> Full (Fumigation only)
Company's TPCL #:	0759610	Customer Name:	Bert Davis
Company's Address & Phone Number:	105 E. Spreading Oaks, Friendswood, TX 77546 281-295-1633	Service Address/ Physical Location:	1009 Staples Senbrook, TX 77586
Disclosure Date:	3/19/21	Product(s): Pesticide(s) and or Device(s)	Taurus
Treatment Date:	3/24/21	Concentration(s) or number of Bait Stations:	10990
Targeted Wood Destroying Insect(s)	<input checked="" type="checkbox"/> (S) Subterranean Termites <input checked="" type="checkbox"/> (F) Formosan Termites <input type="checkbox"/> (D) Drywood Termites <input type="checkbox"/> (CB) Carpenter Bees <input type="checkbox"/> (PPB) Powder Post Beetles <input type="checkbox"/> (WBB) Wood Boring Beetle <input type="checkbox"/> (WD) Other Wood Destroying Insect _____ (specify)		

When an estimate or proposal for all Wood Destroying Insect treatment(s) (EXCLUDING CARPENTER ANTS) is submitted to a consumer the pest control company must provide the following written disclosure information: For all treatments there will be a diagram showing exactly what will be treated. Treatment specifications and warranties for those treatments may vary widely. Review the pesticide label provided to you for minimum treatment specifications. If you have any questions, contact the pest control company or the Texas Department of Agriculture (TDA), P.O. Box 12847, Austin, Texas 78711-2847. The telephone numbers for TDA are (866) 918-4481 or Fax: 888-232-2567. Documentation shall also include but is not limited to a diagram of the structure(s) including numerical perimeter measurements of the entire structure (no scaling) as accurately as practical, areas of active or previous wood destroying insect activity, the areas to be treated, areas of conducive conditions to infestation by wood destroying insects, construction details and other information about construction relevant to the treatment proposal, the concentration of any liquid pesticide application to be used, the minimum number of baiting systems installed, or the square footage if a physical barrier is installed.

The consumer is advised to review all this information and the pesticide label for explanations of the proposed treatment and compare this with any other proposal or estimate they may receive.

Treatment Types and Definitions

A subterranean termite treatment may be a partial treatment or a spot treatment using an EPA approved termiticide, physical barriers or a baiting system. These types of treatments are defined as follows:

TYPES OF SUBTERRANEAN TERMITE TREATMENTS:

- **Partial Treatments.** This technique allows a wide variety of treatment strategies but is more involved than a spot treatment (see definition below). Ex: treatment of some or all of the perimeter, bath traps, expansion joints, stress cracks, portions of framing, walls and bait locations.
- **Spot Treatments.** Any treatment which concerns a limited, defined area less than ten (10) linear or square feet that is intended to protect a specific location or "spot." Often there are adjacent areas that are susceptible to termite infestation which are not treated.
- **Baiting Systems.** This type of treatment may include interior and/or perimeter placement of monitoring or baiting systems along with routine inspection intervals. The baiting technique may include one (1) or more locations as prescribed by the product label and instructions.
- **Barriers.** If a physical barrier is used, the square footage of the physical barrier must be recorded and a diagram describing the installation will be provided.

TYPES OF SUBTERRANEAN TERMITE TREATMENTS BASED ON CONSTRUCTION TYPES:

- **Pier and Beam.** Treatment of the outer perimeter including porches, patios and treatment of the attached garage. In the crawl space, treatment would include any soil to structure contacts (piers and/or pipes).
- **Slab Construction.** Treatment of the perimeter and all known slab penetrations as well as any known expansion joints or stress cracks.

A drywood termite, powder post beetle, wood boring beetle, or other related wood destroying insect treatment may be a full treatment or spot treatment. These types of treatments are defined as follows:

- **Full Treatment:** A treatment to control 100% of the insect infestation by tarpaulin fumigation or appropriate sealing method. A full treatment by fumigation is designed to eliminate every insect colony. It should include the infested structure and all attached structures; or
- **Spot Treatment:** Any treatment less than a full treatment by tarpaulin fumigation. This treatment should be considered only when a drywood termite, powder post beetle, wood boring beetle or related insect infestation has a limited and defined area of infestation. Adjacent areas susceptible to dry wood termite, powder post beetle, wood boring beetle or related insect infestations are not treated. Because of the nature of wood destroying insects, these untreated areas may continue to harbor drywood termites, powder post beetle, wood boring beetle, and related insects throughout the structure without detection.

Licensed and regulated by: Texas Department of Agriculture
 P.O. Box 12847, Austin, Texas 78711-2847, Phone (866) 918-4481, (FAX) 888-232-2567

TAURUS™ SC

Termiticide / Insecticide

For sale to, use and storage only by individuals/firms licensed or registered by the state to apply termiticide and/or general pest control products.

Active Ingredient:

Fipronil 9.1%

Other Ingredients: 90.9%

Total: 100.0%

*[5-amino-1-[2,6-dichloro-4-(trifluoromethyl)phenyl]-4-[(1*R,S*)-(trifluoromethyl)sulfinyl]-1*H*-pyrazole-3-carbonitrile]

TAURUS™ SC contains 0.8 lbs active ingredient per gallon.

KEEP OUT OF REACH OF CHILDREN CAUTION/PRECAUCIÓN

See attached label for additional precautionary information and complete Directions for Use.

EPA Reg. No. 53883-279

EPA Est. No. 538 83-TX-002

Postmail

2730 North Berkeley Lane RD #B 600
Duluth, GA 30096

FIRST AID

Have the product container or label with you when calling a poison control center or doctor, or going for treatment.

If swallowed:	<ul style="list-style-type: none"> • Call a Poison Control Center or doctor immediately for treatment advice. • Have person sip a glass of water if able to swallow. • Do not induce vomiting unless told to do so by a poison control center or doctor. • Do not give anything by mouth to an unconscious person.
If on skin or clothing:	<ul style="list-style-type: none"> • Take off contaminated clothing. • Rinse skin immediately with plenty of water for 15-20 minutes. • Call a poison control center or doctor for treatment advice.
If inhaled:	<ul style="list-style-type: none"> • Move person to fresh air. • If person is not breathing, call 911 or an ambulance, then give artificial respiration, preferably by mouth-to-mouth, if possible. • Call a poison control center or doctor for treatment advice.
If in eyes:	<ul style="list-style-type: none"> • Hold eye open and rinse slowly and gently with water for 15-20 minutes. Remove contact lenses, if present, after the first 5 minutes, then continue rinsing eye. • Call a poison control center or doctor for treatment advice.

Note to Physician: There is no specific antidote. All treatment should be based on observed signs and symptoms of distress in the patient. Overexposure to materials other than this product may have occurred. In severe cases of overexposure by oral ingestion, lethargy, muscle tremors, and in extreme cases, possibly convulsions may occur.

Have the product container or label with you when calling a poison control center or doctor, or going for treatment. You may also contact SafetyCall® (888) 897-8050 for emergency medical treatment information.

PRECAUTIONARY STATEMENTS

Hazards to Humans and Domestic Animals

Caution

Harmful if swallowed, absorbed through skin or inhaled. Do not get in eyes, on skin or on clothing. Do not breathe spray mist. Wash thoroughly with soap and water after handling and before eating, drinking, chewing gum, or using tobacco. Remove and wash contaminated clothing before reuse.

Personal Protective Equipment (PPE):

All pesticide handlers (mixers, loaders, and applicators) must wear long-sleeved shirt and long pants, socks, shoes, and chemical-resistant gloves. All pesticide handlers must wear a dust/mist filtering respirator (MSHA/NIOSH approval number prefix TC-21C), or a NIOSH approved respirator with any N, R, P or HE filter, when working in a non-ventilated space, including but not limited to crawl-spaces and basements. All pesticide handlers must wear protective eyewear (goggles, a

face shield, or safety glasses with front, brow, and temple protection) when working in a non-ventilated space, including but not limited to crawl-spaces and basements or when applying termiticide by rodding or sub-slab injection.

User Safety Recommendations

Users should wash hands thoroughly with soap and water before eating, drinking, chewing gum, using tobacco or using the toilet. Remove contaminated clothing. Then wash body thoroughly with soap and water and put on clean clothing. Wash clothing with detergent and hot water before reusing. Remove PPE immediately after handling this product. Wash outside of gloves before removing. Wash PPE before reusing.

ENVIRONMENTAL HAZARDS

This pesticide is toxic to birds, fish, and aquatic invertebrates. Do not apply directly to water, or to areas where surface water is present or to intertidal areas below the mean high water mark. Runoff from treated areas may be hazardous to aquatic organisms in neighboring areas. Care must be taken to avoid runoff. Do not contaminate water by cleaning equipment or disposal of wastes. Do not contaminate water when disposing of equipment washwaters.

DIRECTIONS FOR USE

It is violation of federal law to use this product in a manner inconsistent with its labeling.

Read entire label before using this product.

For sale to, use and storage only by individuals/firms licensed or registered by state to apply termiticide and/or general pest control products. States may have more restrictive requirements regarding qualifications of persons using this product. Consult the structural pest control regulatory agency of your state prior to use of this product.

DIRECTIONS FOR USE TO CONTROL TERMITES

USE RESTRICTIONS:

- When treating adjacent to an existing structure, the applicator must check the area to be treated, and immediate adjacent areas of the structure, for visible and accessible cracks and holes to prevent any leaks or significant exposure to persons occupying the structure. People present or residing in the structure during application must be advised to remove their pets and themselves from the structure if they see any signs of leakage. After application, the applicator is required to check for leaks. All leaks resulting in the deposition of termiticide in locations other than those prescribed on this label must be cleaned up prior to leaving the application site. Do not allow people or pets to contact contaminated areas or to occupy contaminated areas of the structure until the clean up is completed.
- Prior to drilling and treating through concrete structures, such as patios, porches, sidewalks and foundation slabs, applicator should first determine that there are no habitable areas below that could be unintentionally contaminated by the treatment.
- Only protected applicators wearing personal protective equipment as required by this product label may be in the area during application.
- All holes in commonly occupied areas into which this termiticide / insecticide product has been applied must be plugged. Plugs must be of a non-cellulose material or covered by an impervious, non-cellulose material.
- Do not apply finished dilution of this product until all heating/air conditioning ducts, air vents, plumbing pipes, sewer lines, floor drains, heating pipes and electrical lines/conduits are known and identified. Do not puncture or contaminate any of these.
- Do not treat within a distance of one foot out from the drip line of edible plants.
- Do not contaminate public and private water supplies.
- Do not make treatments while precipitation is occurring.
- Do not treat soil that is water-saturated or frozen.
- Use anti-backflow or air gap equipment with filling hoses.

General Information

When used in accordance with the directions in this label, this product provides effective prevention and/or control of subterranean termites. This product must be applied in manner which provides a continuous treated zone to effectively prevent termites from infesting wood.

This product may only be applied by licensed technicians familiar with trenching, rodding, short rodding, sub-slab injection, low-pressure banded surface applications and foam delivery techniques. This product is a highly effective termiticide against a variety of subterranean termites including species of *Reticulitermes*, *Zootermopsis*, *Heterotermes*, and *Coptotermes*.

TAURUS SC is formulated as a water-based suspension concentrate liquid containing 9.1% active ingredient.