

COUNTY SCHOOL LAND SURVEY NO. 2, ABSTRACT NO. 351

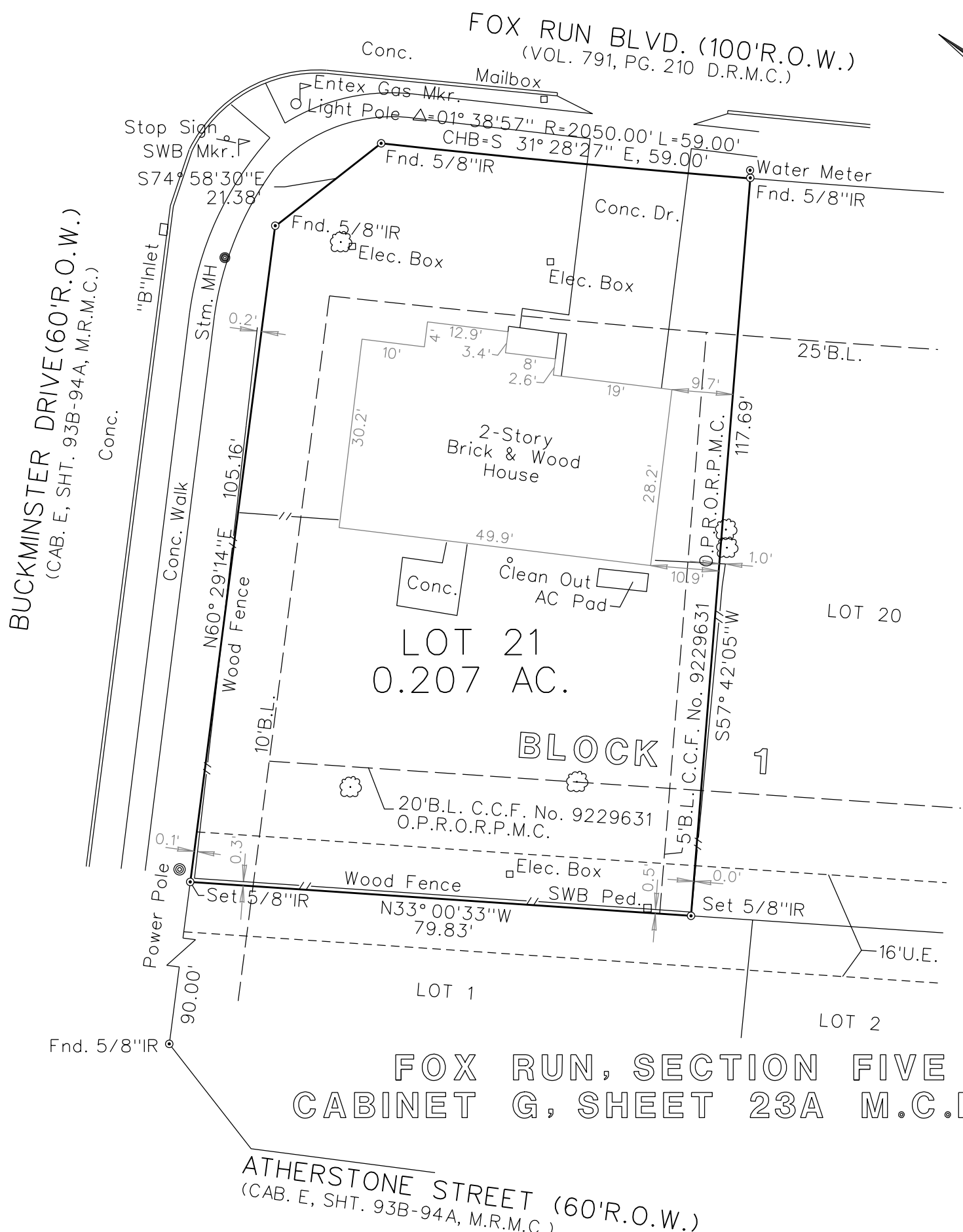

NOTES:

1. Title Report furnished by Alamo Title Company, G.F. No.00-42500559, dated March, 1, 2000.
2. Surveyor did not abstract Title affecting Tract.
3. Bearing Orientation based on the northwest line of Fox Run, Section Five, recorded in Cabinet G, Sheet 23, Map Records of Montgomery County, Texas.

Hereby certify that this survey was made on the ground, that this plat correctly represents the facts found at the time of survey and that this professional service conforms to the current Texas Society of Professional Surveyors Standards and Specifications for a Category 1A, Condition III, Survey.

\_\_\_\_\_  
Registered Professional Land Surveyor

LAND TITLE SURVEY OF 0.207 OF ONE ACRE OF LAND OUT OF THE COUNTY SCHOOL LAND SURVEY NO. 2, ABSTRACT 351 BEING LOT 21, BLOCK 1, FOX RUN SECTION FIVE AS RECORDED IN CABINET G SHEET 23A ALSO BEING PART OF A PARTIAL REPLAT OF SPRING HEIGHTS, SECTION ONE AS RECORDED IN CABINET E, SHEET 133B, MAP RECORDS OF MONTGOMERY COUNTY, TEXAS.

DATE: MARCH 13, 2000 SCALE: 1"=20'

**RODS SURVEYING, INC.**

6810 LEE ROAD SPRING, TEXAS 77379  
TEL (281) 379-6388 FAX (281) 379-1602