

PINYON CREEK DRIVE (60' R.O.W.)

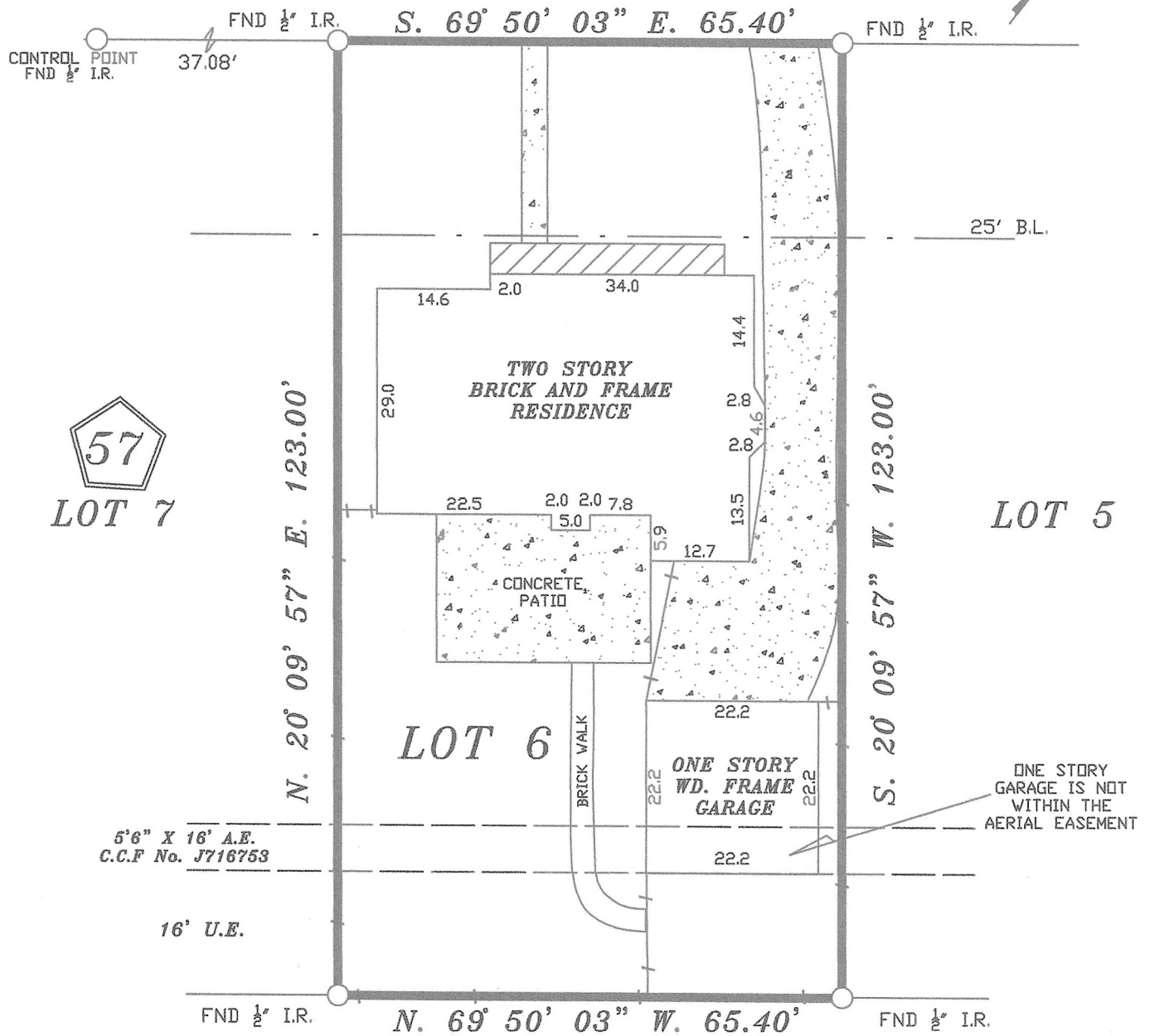

FEE STRIP
VOL. 327 PG. 30 M.R.H.C.

NOTES:

1. RESTRICTIVE COVENANTS BY VOL. 327 PG. 30 M.R.H.C.
2. H.L.&P. AGREEMENT BY C.C.F. No. J924985.

| | | | | |
|-----------------------------------|--------------|---------------------------------------|--|--------------------------|
| LOT: 6 | | BLK: 57 | SUBDIVISION: COPPERFIELD, MIDDLEGATE VILLAGE, SEC. 3 | |
| COUNTY: HARRIS | STATE: TEXAS | RECORDATION: VOL. 327 PG. 30 M.R.H.C. | | JOB NO. 50-08-11 |
| PURCHASER: LINDA CHEEMA | | | MORTGAGE CO. | FIELD WORK 8-30-11 D.T |
| ADDRESS: 16023 PINYON CREEK DRIVE | | | TITLE CO. FIRST AMERICAN TITLE | DRAFTING 8-30-11 D.T |
| | | | | FINAL CHECK 8-30-11 S.R. |

COPPERFIELD SURVEYING
 12436 FM 1960 W.
 HOUSTON TEXAS, #128
 77065



THE SURVEYOR HAS NOT ABSTRACTED SUBJECT PROPERTY. THIS SURVEY IS BASED ON TITLE COMMITMENT LISTED BELOW AND PLAT OF RECORD SHOWN.

GF. No. 1571694-HQ166

SUBJECT PROPERTY IS NOT LOCATED IN A FEDERAL INSURANCE ADMINISTRATION DESIGNATED FLOOD HAZARD AREA ZONE "X"
 AS PER MAP 480287
 PANEL 0651 DATED 7-18-07