

SCALE $\frac{1}{2}$
 1" = 20'

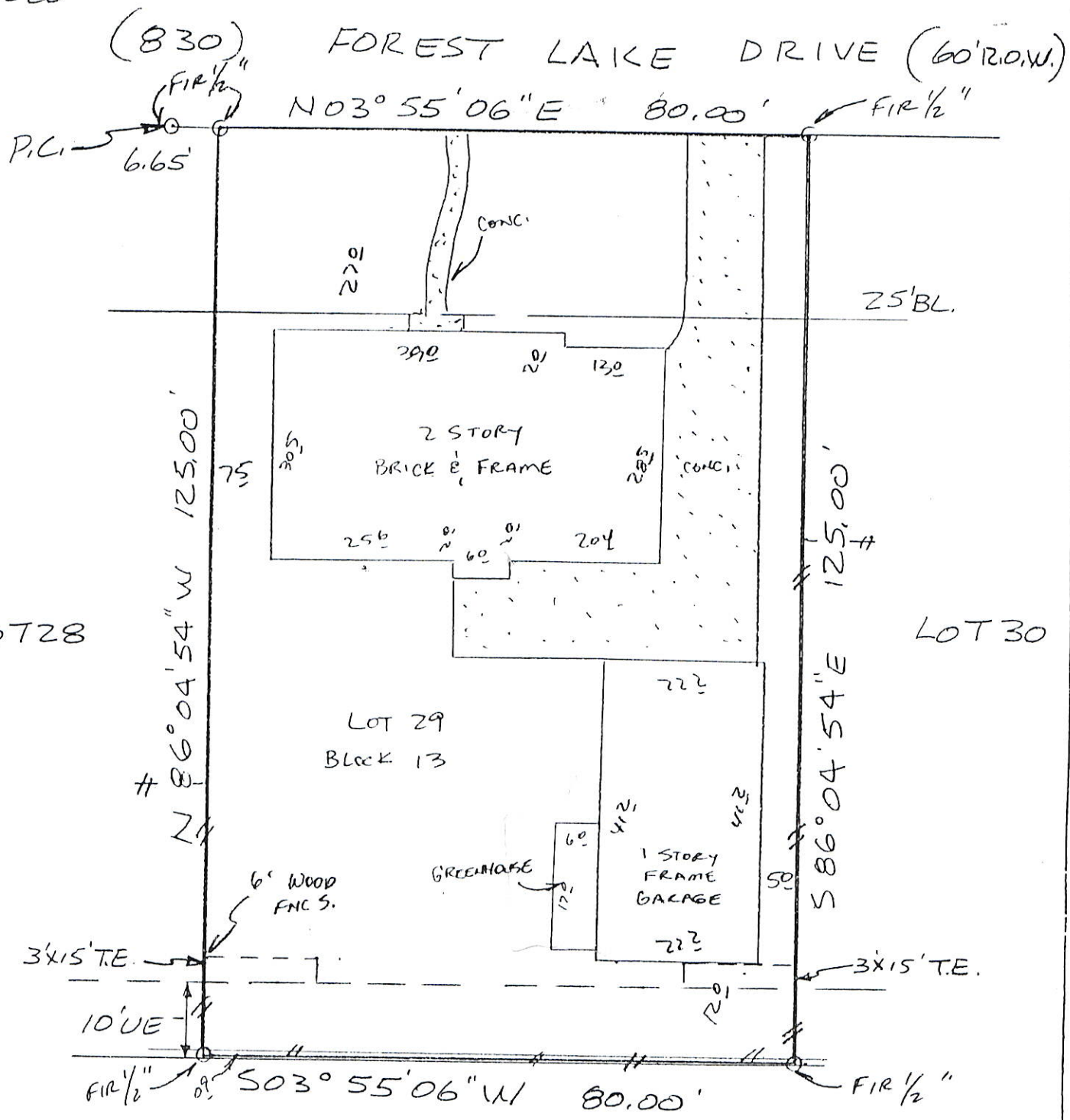

Harry E. Kain
Surveyor

BUYER

Michael J. Mitzner and,
 Stephanie R. Mitzner

830 Forest Lake Drive

DESCRIBED PROPERTY

Lot 29, in Block 13 of CLEAR LAKE FOREST, SECTION 2, an addition in Harris County, Texas, according to the map or plat thereof, recorded in Volume 152, Page 45 of the Map Records of Harris County, Texas.

TEXAS LAND COORDINATORS, INC.

P.O. Box 1697 • Pearland, TX 77588

(281) 997-1585

G.F. 4490180 246255

Date: 8-18-99

Inv.#: 26940

JOB # 8-306-99



I do hereby certify that this survey was this day made on the ground of the property legally described hereon, (or on the attached sheet), and is correct, and there are no encroachments unless shown, and was done by me or under my supervision, and conforms to or exceeds the current standards as adopted by the Texas Board of Professional Land Surveying.

Note: There are no natural drainage courses on this property. Note: This property does not lie in a flood hazard zone according to H.U.D./F.I.A. 48553 1080J 11-6-96 ZONE X

Harry E. Kain
 8/20/1999

