

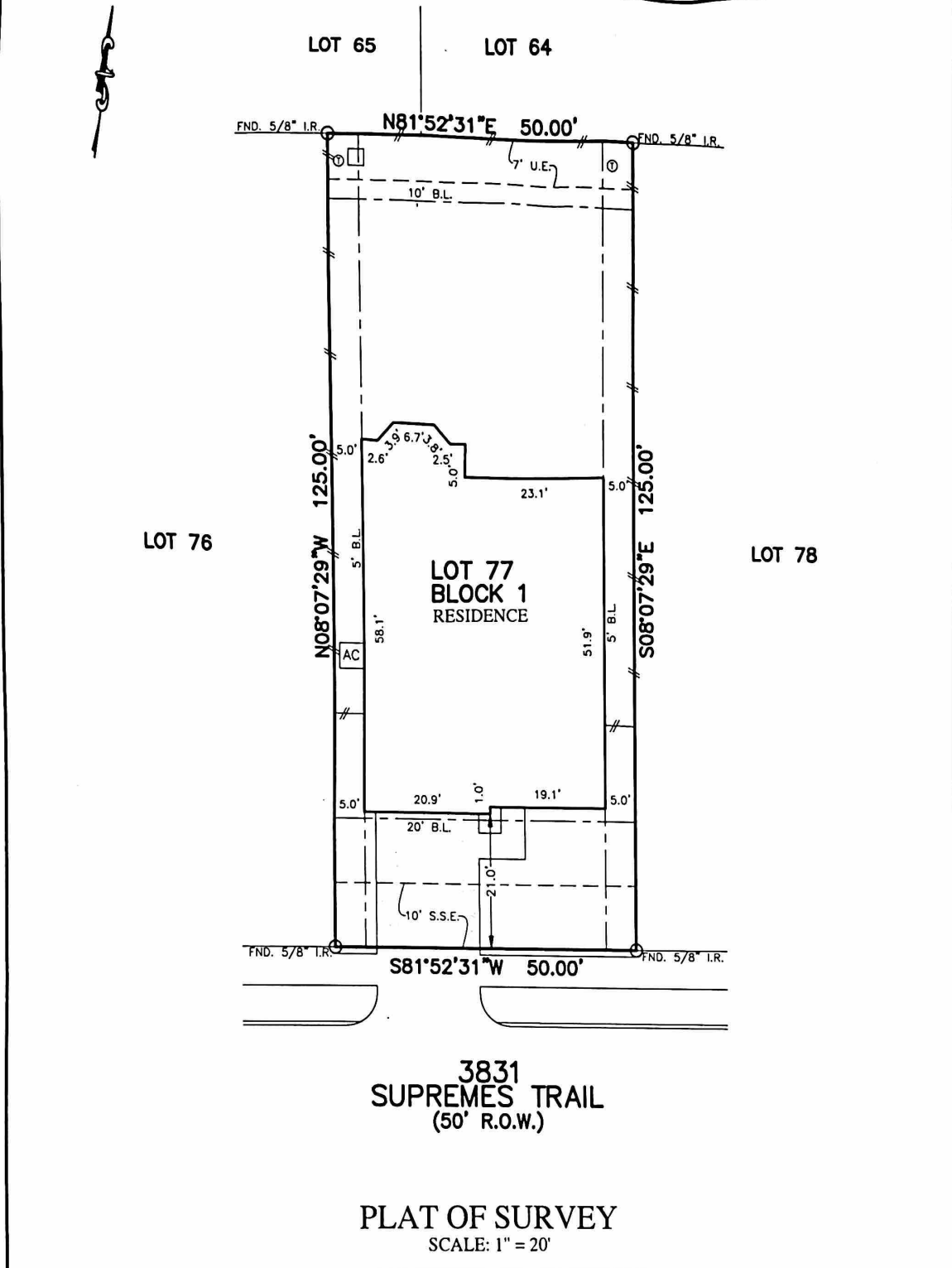

FLATWORK	B.L. BUILDING LINE	U.E. UTILITY EASEMENT	A.E. AERIAL EASEMENT	⊗ LIGHT POLE	⊗ MANHOLE
PROPERTY LINE	G.B.L. GARAGE BUILDING LINE	W.L.E. WATER LINE EASEMENT	D.E. DRAINAGE EASEMENT	⊠ ELECTRIC BOX	⊠ GRATE DRAIN
BUILDING LINE	(B.O.) BUILDER GUIDELINES	S.S.E. SANITARY SEWER EASEMENT	E.E. ELECTRIC EASEMENT	⊙ FIBER OPTIC	⊠ PAD MOUNTED TRANSFORMER
EASEMENT	F.F. FINISHED FLOOR	ST.M.S.E. STORM SEWER EASEMENT	⊙ TELEPHONE PEDestal	⊙ GAS METER	⊙ CABLE PEDESTAL
WOODEN FENCE	EXT. EXTENDED	P.A.E. PRIVATE ACCESS EASEMENT	⊙ WATER VALVE	⊙ WATER METER	⊙ GUY ANCHOR
WROUGHT IRON FENCE	R.O.W. RIGHT-OF-WAY	P.U.E. PRIVATE UTILITY EASEMENT	⊙ FIRE HYDRANT	⊙ PROPERTY CORNER	⊙ MANHOLE & INLET
CHAIN LINK FENCE	T.O.F. TOP OF FORM	P.V.T. PRIVATE	⊙ IRON ROD	⊙ FOUND	⊙ IRON PIPE
OVERHEAD ELECTRIC	F.I.F.V. ELEVATION				



3831
SUPREMES TRAIL
(50' R.O.W.)

PLAT OF SURVEY
SCALE: 1" = 20'

NOTES:
1. ALL BEARINGS SHOWN HEREON ARE BASED ON THE RECORDED PLAT.
2. ALLPOINTS LAND SURVEY, INC. IS NOT LIABLE FOR ANY DAMAGES DUE TO INFORMATION NOT PROVIDED TO SURVEYOR OR BUILDER PLACING ANY IMPROVEMENTS WITHIN A BUILDING LINE OR EASEMENT.
3. SUBJECT TO APPLICABLE RESTRICTIVE COVENANTS LISTED IN ITEM 1, SCHEDULE "B" OF TITLE COMMITMENT ISSUED BY FIRST AMERICAN TITLE INSURANCE Co. UNDER G.F. No TMH-TX-1927063.

FOR: GABRIELLE WELLS
ADDRESS: 3831 SUPREMES TRAIL
ALLPOINTS JOB#: TM156805 BY: MM
G.F.: TMH-TX-1927063
JOB:

LOT 77, BLOCK 1,
ALLEGRO AT HARMONY, SECTION 2,
AMENDING PLAT No. 1
CAB. Z SHTS. 4065-4067, MAP RECORDS,
MONTGOMERY COUNTY, TEXAS

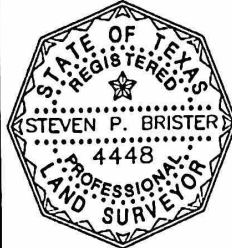

I HEREBY CERTIFY THAT THIS PLAT REPRESENTS
THE RESULTS OF A SURVEY MADE ON THE GROUND,
ON THE 7TH DAY OF MARCH, 2019.

Steven P. Bister

FLOOD ZONE: X SHADED
COMMUNITY PANEL:
48339C0725G
EFFECTIVE DATE: 8/18/2014
LOMR: 15-06-0015P | DATE: 11/25/2014

©2019, ALLPOINTS LAND SURVEY, INC.
All Rights Reserved.