

Copy

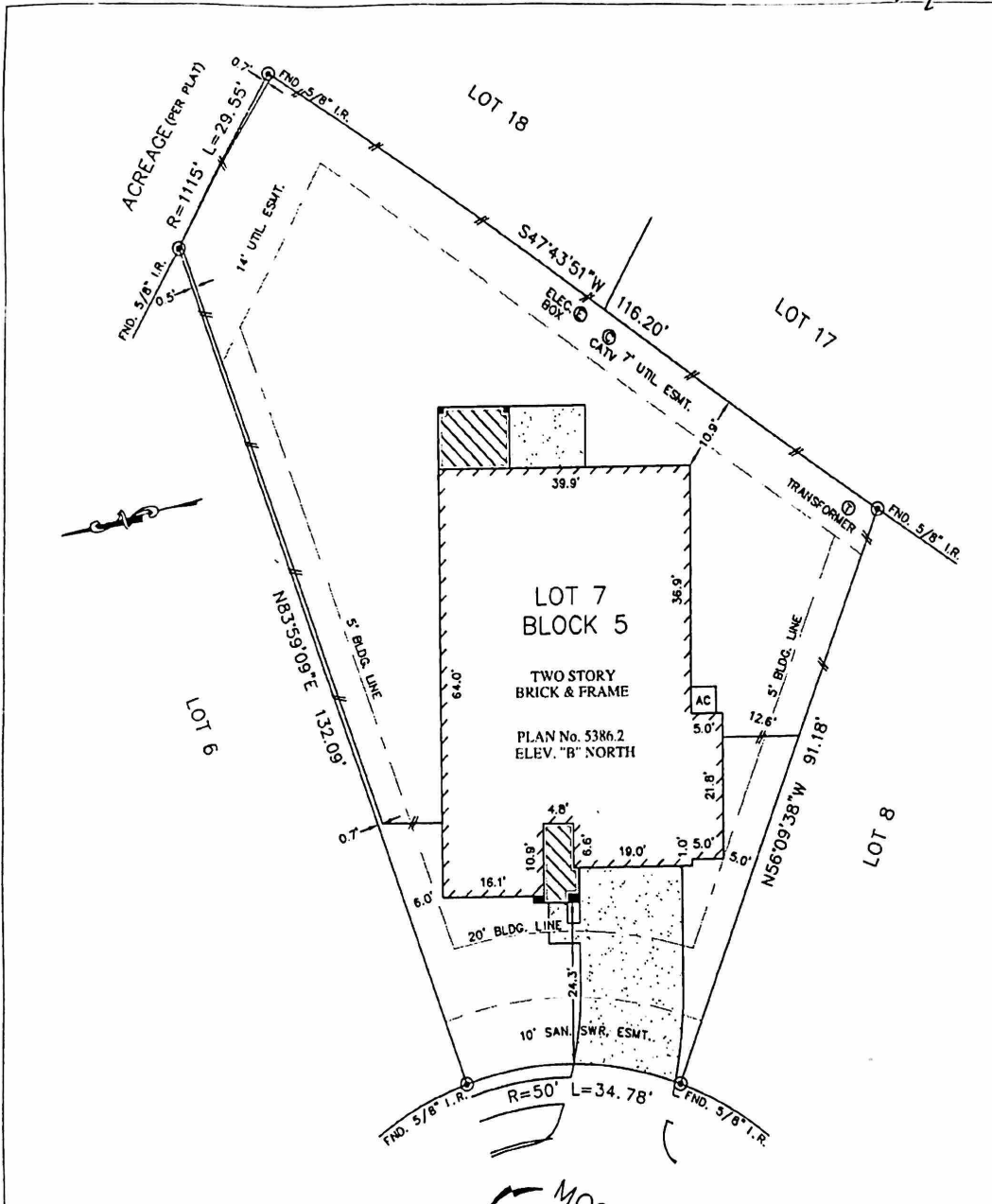

NOTES:

1. ALL BEARINGS SHOWN HEREON ARE BASED ON THE RECORDED PLAT.
2. THIS SURVEY WAS PREPARED BASED ON A TITLE COMMITMENT ISSUED BY STEWART TITLE GUARANTY Co. UNDER G.F. No. 08180055, EFFECTIVE DATE: AUGUST 03, 2009.
3. SUBJECT TO RESTRICTIVE COVENANTS AS SET FORTH IN FILM CODE No. 616224, H.C.M.R., & H.C.C.F. Nos. 20080025196, 20080602041, & 20090054773.
4. BUILDING LINE (5' SIDES) PER H.C.C.F. No. 20080025196.
5. AGREEMENT WITH CENTERPOINT ENERGY HOUSTON PER H.C.C.F. No. 20080060207.

PLAT OF SURVEY
SCALE: 1" = 20'

FLOOD MAP:
THIS PROPERTY LIES IN ZONE "AE"
(LOMR) AS DEPICTED ON COMMUNITY
PANEL No. 48201C 0220 L, DATED: 06 18 07
THIS INFORMATION IS BASED ON GRAPHIC PLOTTING ONLY.
WE DO NOT ASSUME RESPONSIBILITY FOR EXACT
DETERMINATION.

© 2009, ALLPOINTS SERVICES, CORP., All Rights Reserved. This original work is protected under copyrights laws, Title 17 U.S. Code Sections 101 & 102. All violators will be prosecuted to the extent of the law. This survey is being provided solely for the use of the recipients and no license has been created, express or implied, to copy the survey except as is necessary in conjunction with the original transaction.

FOR: CAROL HARDIN
ADDRESS: 15626 MOSSY PARK
MHI JOB No.: HSP-356
ALLPOINTS JOB #: MHI1446 JF
G.F.: 08180055

LOT 7, BLOCK 5,
PARK CREEK SECTION 3,
FILM CODE No. 616224 MAP RECORDS,
HARRIS COUNTY, TEXAS.

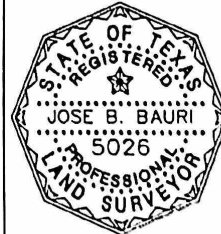

I HEREBY CERTIFY THAT THIS PLAT REPRESENTS THE
RESULTS OF A SURVEY MADE ON THE GROUND, ON THE 10th
DAY OF AUGUST, 2009.

Jose B. Bauri



ALLPOINTS
SERVICES CORP
PHONE: 713-468-7707
FAX: 713-827-1861

ALLPOINTS SERVICES CORP. • COMMERCIAL/BUILDER DIVISION • 1515 WITTE ROAD • HOUSTON, TEXAS 77080