

TRACES-SECTION ONE
(VOL. 318, PG11, H.C.M.R.)

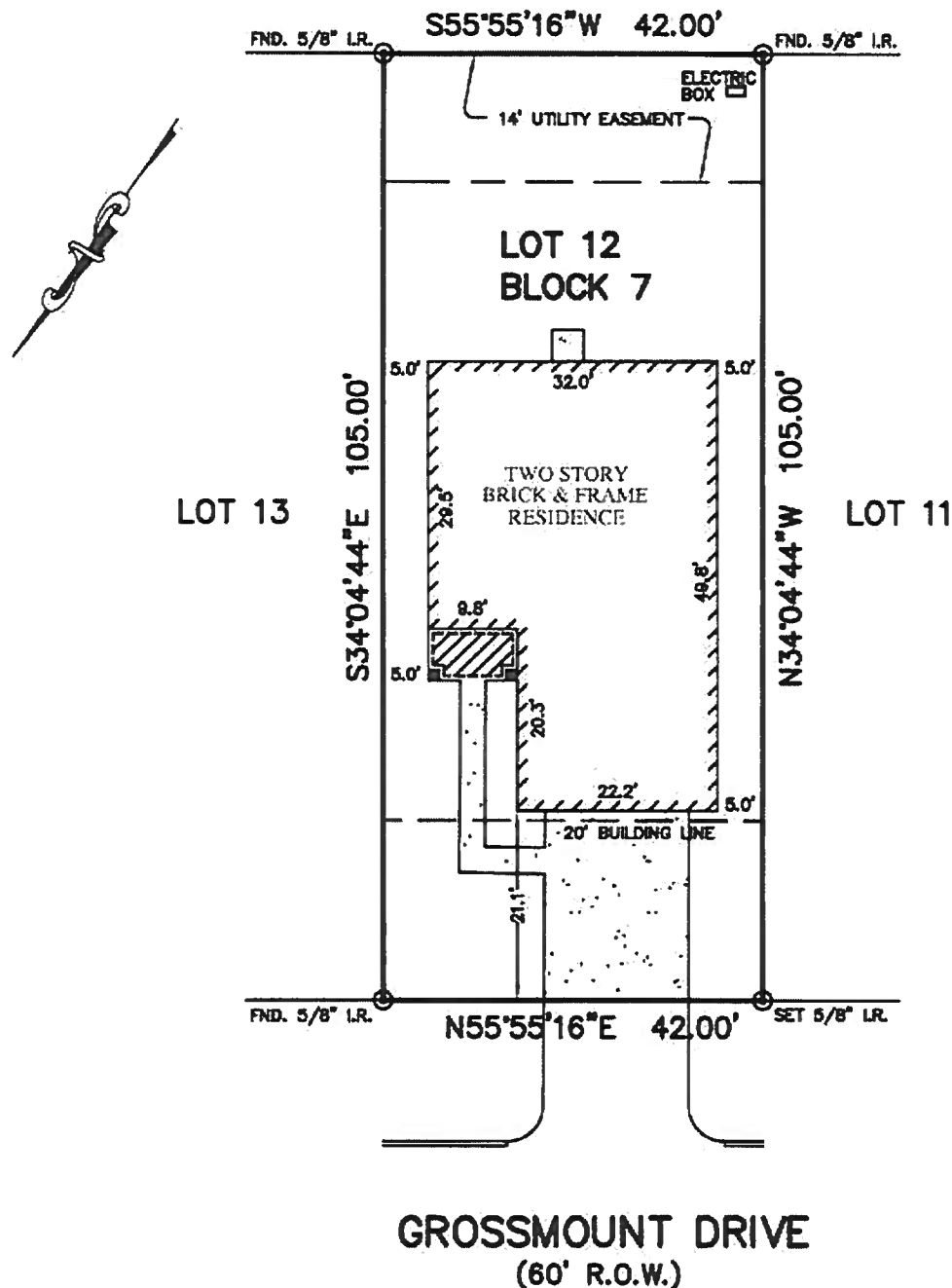

NOTES:

1. SUBJECT TO APPLICABLE RESTRICTIVE COVENANTS LISTED IN ITEM No. 1, SCHEDULE "B" OF TITLE COMMITMENT ISSUED BY LAWYERS TITLE INSURANCE CORP. UNDER G.F. No. 029266.
2. ALL BEARINGS SHOWN HEREON ARE BASED ON THE RECORDED PLAT.
3. AGREEMENT WITH CENTERPOINT ENERGY AS SET FORTH IN H.C.C.F. No. Y282173.
4. BLDG. LINES (5' SIDES) PER H.C.C.F. No. Y384838.
5. SUBJECT TO SHORT FORM BLANKET EASEMENT FOR CERTAIN UTILITIES AS SET OUT IN H.C.C.F. No. Y120355.

FLOOD MAP:
THIS PROPERTY LIES IN ZONE "X"
AS DEPICTED ON COMMUNITY PANEL
No. 480201C 0455J, DATED: 11-06-96.

PLAT OF SURVEY

SCALE: 1" = 20'

THIS INFORMATION IS BASED ON GRAPHIC PLOTTING ONLY. WE DO NOT ASSUME RESPONSIBILITY FOR EXACT DETERMINATION.

©2006, ALLPOINTS SERVICES CORP., All Rights Reserved. This original work is protected under copyright laws, Title 17 U.S. Code Sections 101 & 102. All violators will be prosecuted to the extent of the law. This survey is being provided solely for the use of the recipients and no license has been created, express or implied, to copy the survey except as is necessary in conjunction with the original transaction, which shall take place within thirty (30) days from the date adjacent to the signature line herein.

FOR: ROSE M. WILLIAMS
ADDRESS: 12434 GROSSMOUNT
DRIVE
ALLTEX JOB No.: 0330006MA
G.F. No.: 029266

LOT 12, BLOCK 7,
TIMBER MEADOW, SEC. 1,
FILM CODE No. 576255, MAP RECORDS,
HARRIS COUNTY, TEXAS.

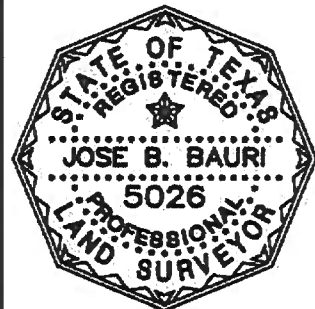

I HEREBY CERTIFY THAT THIS PLAT REPRESENTS THE
RESULTS OF A SURVEY MADE ON THE GROUND, ON THE 3RD
DAY OF FEBRUARY, 2006.

Jose B. Bauri

