

GF NO. ATCH-22-ATCH19089471 ALAMO TITLE
 ADDRESS: 8403 PONTCHARTRAIN PASSAGE
 MISSOURI CITY, TEXAS 77459
 BORROWER: ALEXANDER W. SWANN AND
 KELLEY E. SWANN

LOT 57, BLOCK 1 SIENNA VILLAGE OF WATERS LAKE, SECTION 27

ACCORDING TO THE MAP OR PLAT THEREOF RECORDED
 IN PLAT NO. 20070173 OF THE PLAT RECORDS
 OF FORT BEND COUNTY, TEXAS

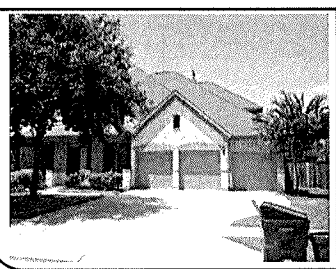
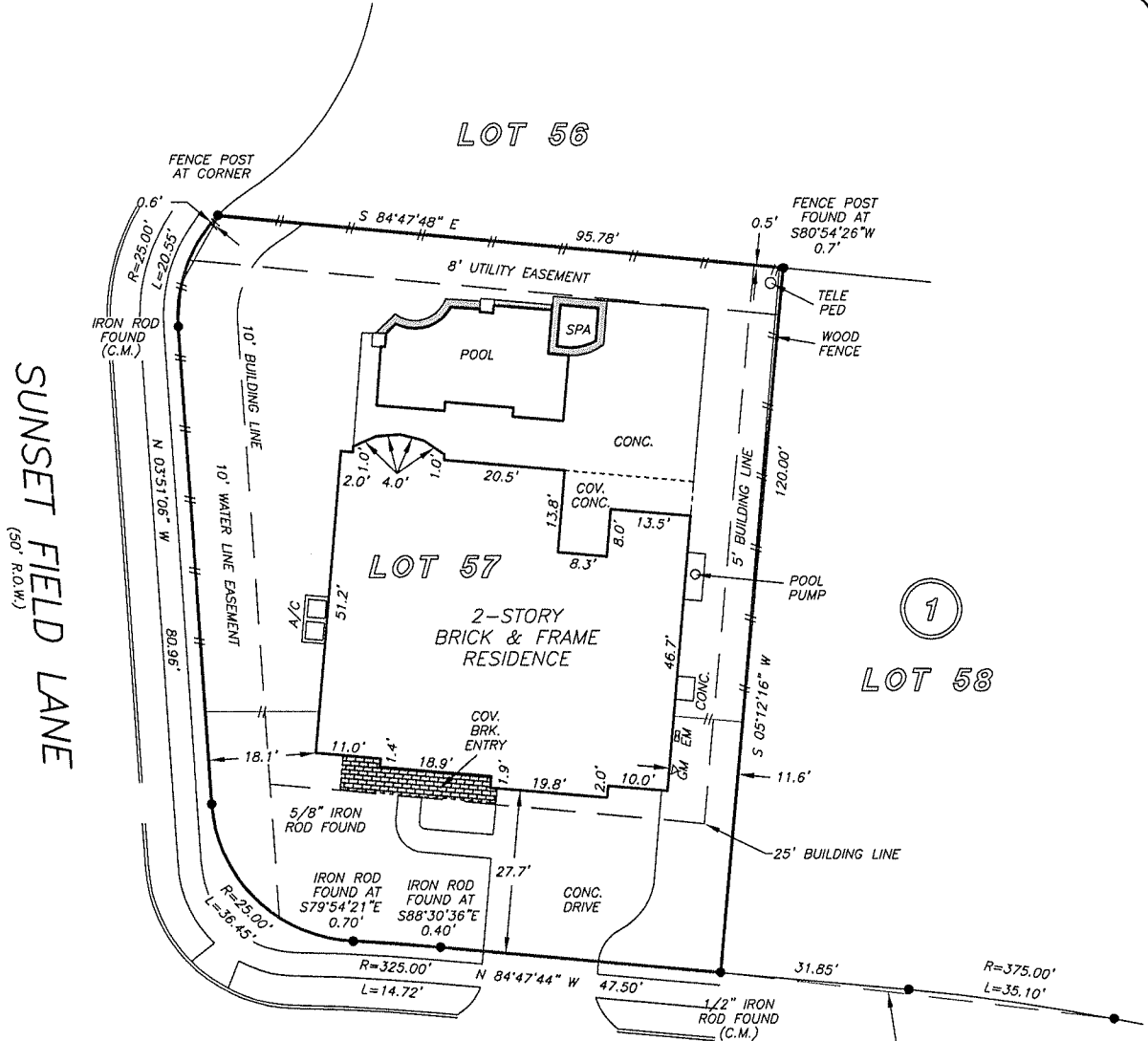

NOTE: BUILDING SET BACK 20 FEET IN WIDTH FOR GARAGES FACING A SIDE STREET
 NOTE: AGREEMENT BY AND BETWEEN DEVELOPER AND H. L. & P. FOR INSTALLATION OF OVERHEAD/UNDERGROUND ELECTRICAL DISTRIBUTION SYSTEM OF NO. 2007123650.

THIS PROPERTY DOES NOT LIE WITHIN THE 100 YEAR FLOOD PLAIN AS PER FIRM PANEL NO. 48157C 0435 L MAP REVISION: 04-02-2014 ZONE X BASED ONLY ON VISUAL EXAMINATION OF MAPS. INACCURACIES OF FEMA MAPS PREVENT EXACT DETERMINATION WITHOUT DETAILED FIELD STUDY

A SUBSURFACE INVESTIGATION WAS BEYOND THE SCOPE OF THIS SURVEY

D.C.L. = DIRECTIONAL CONTROL LINE
 RECORD BEARING: PLAT NO. 20070173, F.B.C.P.R.

DRAWN BY: VT

I HEREBY CERTIFY THAT THIS SURVEY WAS MADE ON THE GROUND, THAT THIS PLAT CORRECTLY REPRESENTS THE FACTS FOUND AT THE TIME OF SURVEY AND THAT THERE ARE NO ENCROACHMENTS APPARENT ON THE GROUND, EXCEPT AS SHOWN HEREON. THIS SURVEY IS CERTIFIED FOR THIS TRANSACTION ONLY AND ABSTRACTING PROVIDED IN THE ABOVE REFERENCED TITLE COMMITMENT WAS RELIED UPON IN PREPARATION OF THIS SURVEY.

JAMES P. WALKOWIAK
 PROFESSIONAL LAND SURVEYOR
 NO. 5971
 JOB NO. 19-06547
 JULY 25, 2019

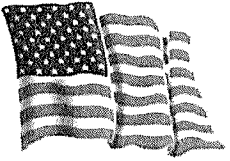
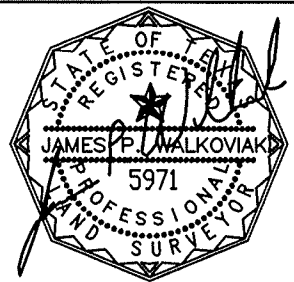

Alamo Title Company.
 MARIE SINGLETON
 281-201-9090



PRECISION
 surveyors

1-800-LANDSURVEY
 www.precisionsurveyors.com
 281-496-1586 FAX 281-496-1867 210-829-4941 FAX 210-829-1555
 950 THREADNEEDLE STREET SUITE 150 HOUSTON, TEXAS 77079 1777 NE LOOP 410 SUITE 600 SAN ANTONIO, TEXAS 78217