

Restricted Reserve "G"

Found 1/2" Iron Rod

SCALE 1"=20'

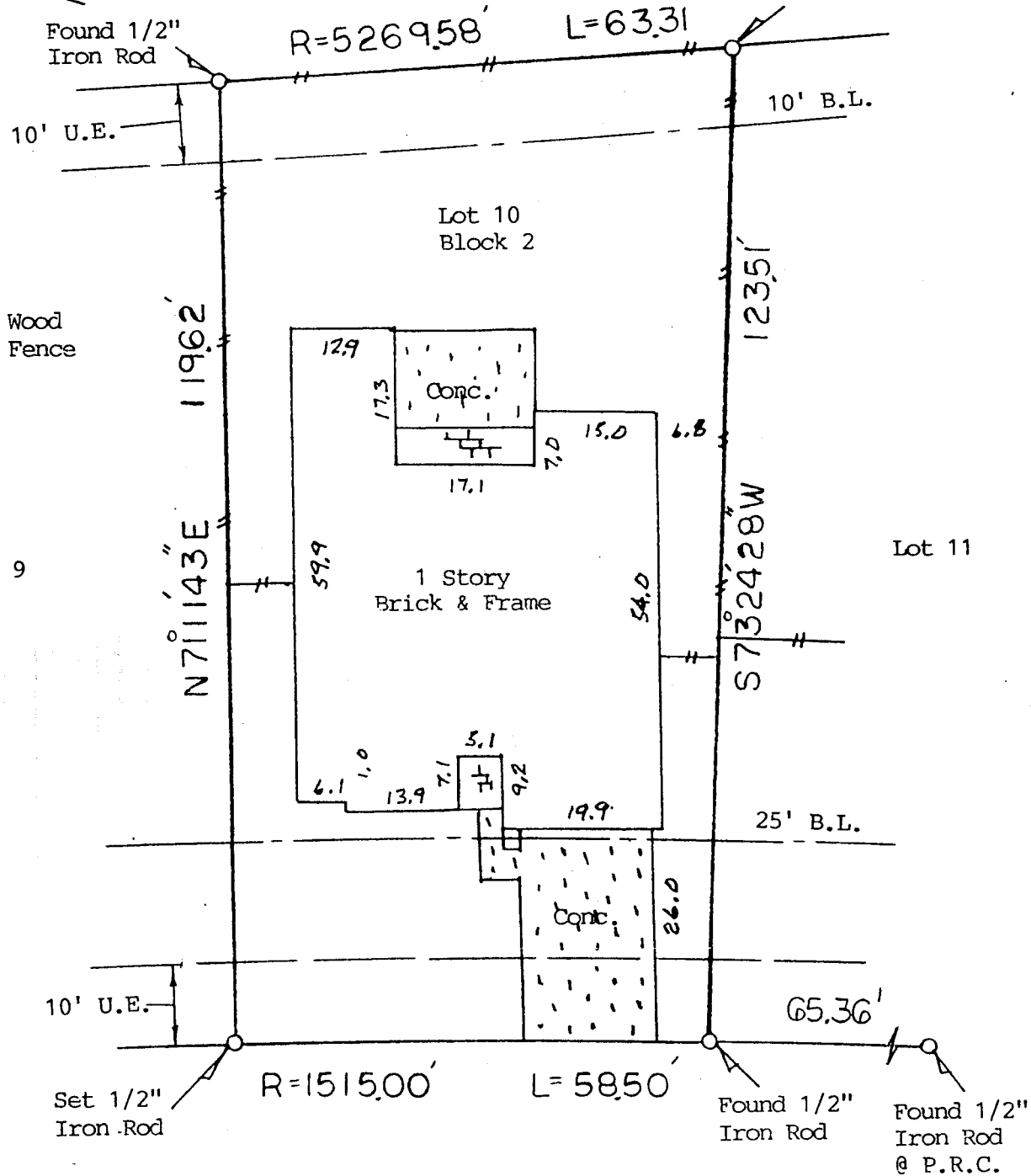

(319) COLONY CREEK DRIVE
(60' ROW)

NOTE: Restrictive Covenants as recorded in V-18, P-865-866 MR & Clerk's File No(s). 8548877, 8713195, 8743590, 9743633, 9749162, 9924791, & 2000038744.

BUYER Dennis E. Amorella

319 Colony Creek Drive

DESCRIBED PROPERTY Lot 10, in Block 2, of Final Plat of CENTERFIELD LAKES IN BAY COLONY, SECTION 2, a subdivision in Galveston County, Texas, according to the map or plat thereof recorded in Volume 18, Pages 865-866 of the Map Records of Galveston County, Texas.

SURVEY 1, INC.

P. O. BOX 2543 • ALVIN, TX 77512
(281) 393-1382 • Fax (281) 393-1383

G.F. 361514

Date: 10-30-03

Inv.#: 8459

JOB# 10-482-03



I do hereby certify that this survey was this day made on the ground of the property legally described hereon, (or on the attached sheet), and is correct, and there are no encroachments unless shown, and was done by me or under my supervision, and conforms to or exceeds the current standards as adopted by the Texas Board of Professional Land Surveying.

Note: There are no natural drainage courses on this property.
Note: This property does not lie in a flood hazard zone according to H.U.D./F.I.A. 485488 0030 E 9-22-99 Zone C

H.T. Weber

