

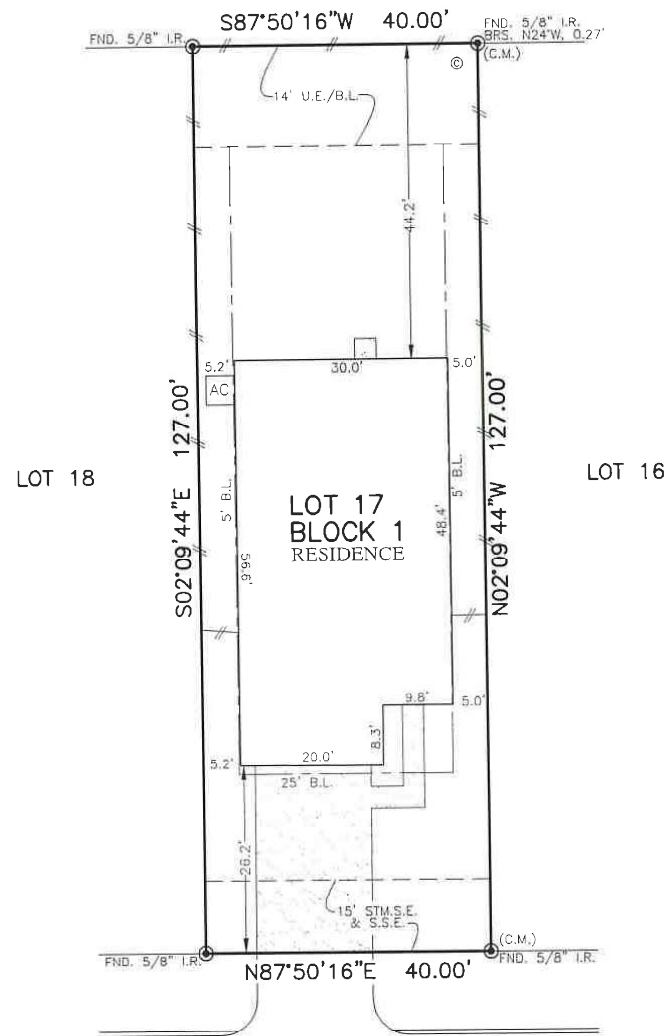

FLATWORK	B.L. BUILDING LINE	U.E. UTILITY EASEMENT	A.E. AERIAL EASEMENT	⊗ LIGHT POLE	⊗ MANHOLE
PROPERTY LINE	G.B.L. GARAGE BUILDING LINE	W.L.E. WATER LINE EASEMENT	D.E. DRAINAGE EASEMENT	⊗ ELECTRIC BOX	⊗ GRATE DRAIN
BUILDING LINE	R.G.L. RAILER GUIDELINES	S.S.E. SANITARY SEWER EASEMENT	E.E. ELECTRIC EASEMENT	⊗ FIBER OPTIC	⊗ PAD MOUNTED TRANSFORMER
EASEMENT	F.F. FINISHED FLOOR	STM.S.E. STORM SEWER EASEMENT	⊗ WATER VALVE	⊗ TELEPHONE PEDESTAL	⊗ GAS METER
WOODEN FENCE	EXT. EXTENDED	P.A.E. PERMANENT ACCESS EASEMENT	⊗ FIRE HYDRANT	⊗ GAS METER	⊗ CABLE PEDESTAL
WROUGHT IRON FENCE	R.O.W. RIGHT-OF-WAY	P.U.E. PUBLIC UTILITY EASEMENT	⊗ MONUMENT	⊗ WATER METER	⊗ MANHOLE & INLET
CHAIN LINK FENCE	T.O.F. TOP OF FORM	P.V.T. PRIVATE I.R. IRON ROD	⊗ POWER POLE	⊗ GUY ANCHOR	
OVERHEAD ELECTRIC	C.M. CONTROL MONUMENT	F.N.D. FOLING I.P. IRON PIPE			

BECKER MEADOWS SEC 1
FILM CODE NO. 691182, H.C.M.R.



Talha Hasan
9/29/2021

24011
FALLING DAYLIGHT DRIVE
(50' R.O.W.)

PLAT OF SURVEY
SCALE: 1" = 20'

NOTES:
1. ALL BEARINGS SHOWN HEREON ARE BASED ON THE RECORDED PLAT.
2. ALLPOINTS LAND SURVEY, INC. IS NOT LIABLE FOR ANY DAMAGES DUE TO INFORMATION NOT PROVIDED TO SURVEYOR OR BUILDER PLACING ANY IMPROVEMENTS WITHIN A BUILDING LINE OR EASEMENT.
3. ALL SET RODS ARE 5/8" I.R. WITH YELLOW CAP MARKED "ALLPOINTS SURVEY"
4. ALL FOUND IRON RODS ARE CAPPED WITH PLASTIC CAPS MARKED "COSTELLO" UNLESS OTHERWISE NOTED.
5. SUBJECT TO APPLICABLE RESTRICTIVE COVENANTS LISTED IN ITEM 1, SCHEDULE "B" OF TITLE COMMITMENT ISSUED BY LENNAR TITLE INSURANCE Co, UNDER G.F. No 114628-011102.

FOR: TALHA SYED HASAN
ADDRESS: 24011 FALLING DAYLIGHT DRIVE BY: HIA
ALLPOINTS JOB#: LH252966
G.F.: 114628-011102
JOB:
FLOOD ZONE: X
COMMUNITY PANEL: 48201C0195N
EFFECTIVE DATE: 11/15/2019
LOMR: DATE:

LOT 17, BLOCK 1,
BECKER MEADOWS, SECTION 2,
FILM CODE NO. 693836, MAP RECORDS,
HARRIS COUNTY, TEXAS

I HEREBY CERTIFY THAT THIS PLAT REPRESENTS THE RESULTS OF A SURVEY MADE ON THE GROUND, ON THE 21ST DAY OF SEPTEMBER, 2021.

