

SCALE: 1" = 30'

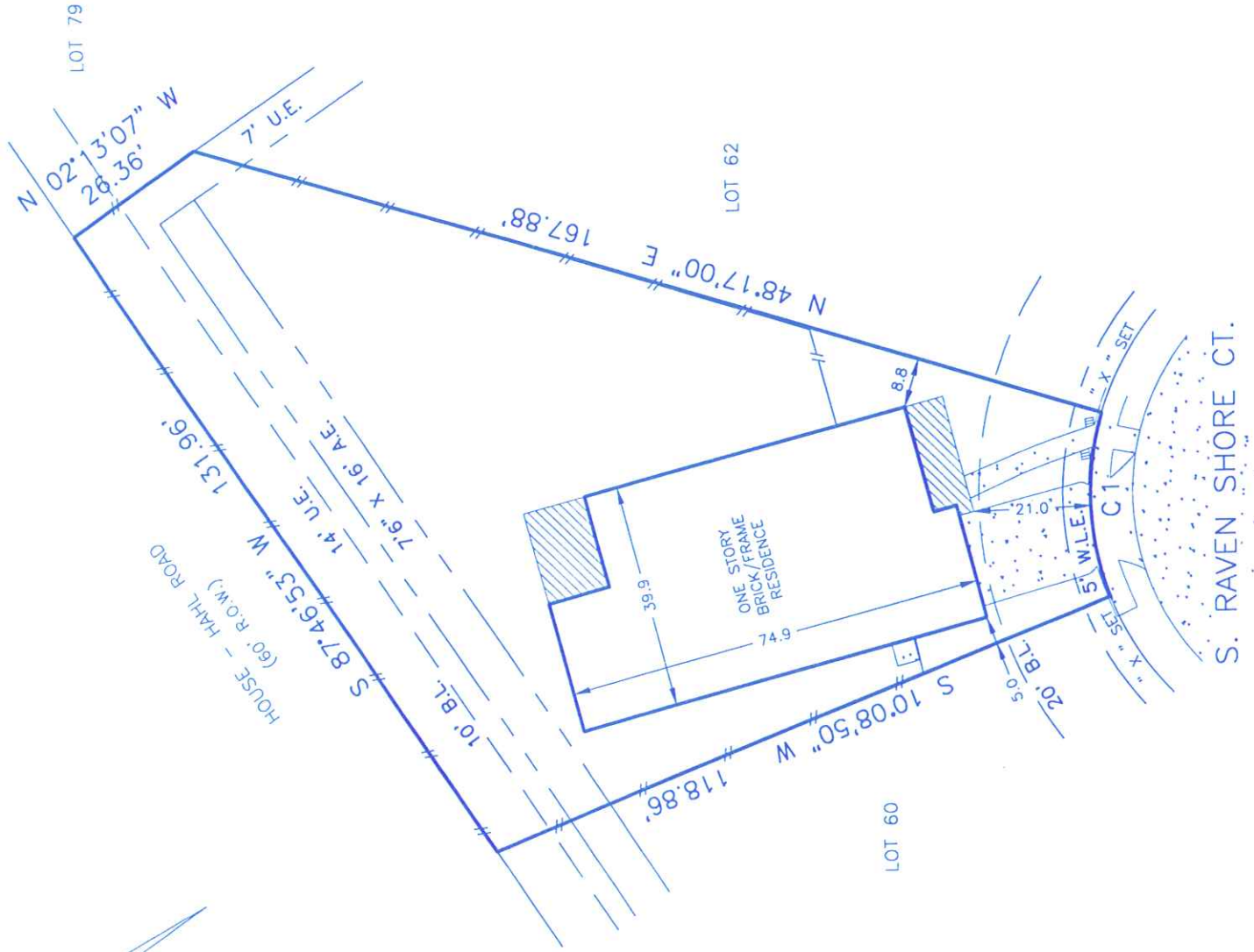
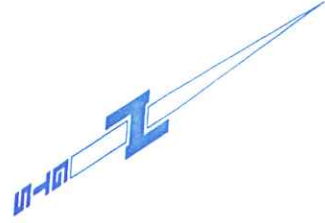

C1: R=50.00' L=33.28'

NOTES:

- EASEMENTS AND BUILDING LINES ARE AS DELINEATED ON THE SUBDIVISION PLAT NOTED HEREON.
- SUBJECT TO CENTERPOINT ENERGY HOUSTON ELECTRIC, LLC, AGREEMENT FOR UNDERGROUND/OVERHEAD ELECTRIC SERVICE AS PER H.C.C.F. NO. Y723631.
- SUBJECT TO BLANKET EASEMENT FOR ELECTRIC DISTRIBUTION AND FIBER OPTIC FACILITIES AS PER H.C.C.F. NO. Y869841.

SURVEYOR'S NOTE: Offsets to fences are to approximate centerlines; Bearings are based on record Plat/Deed information unless noted otherwise; Survey Control Monuments are indicated as IRF, IPF or CM; Surveyor makes no claims as to the ownership of land or improvements shown hereon; and unless noted otherwise, only the items listed in the title commitment noted hereon were utilized for this survey.

LEGAL:

LOT 61, BLOCK 4, SHORES, SEC. 1, FILM CODE NO. 581206, M.R., HARRIS COUNTY, TEXAS
 LENDER: FIRST HOUSTON MORTGAGE LTD ISAOA TITLE COMPANY: PRIORITY TITLE GF NO: 06160068

PURCHASER: KIMBERLY CHAPMAN and LAURIE CHRISTENSEN
 ADDRESS: 12302 S. RAVEN SHORE CT., CYPRESS, TEXAS

THE PROPERTY SHOWN HEREON IS SITUATED WITHIN ZONE X AS DELINEATED ON FIRM COMMUNITY PANEL NO. 480287_0405-J DATED 11-06-96.

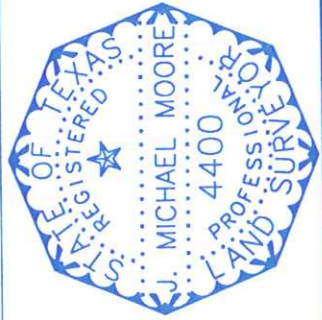

SURVEYED:	04-04-07
DRAFTED:	04-05-07
KEY MAP:	366 L
JOB NO.:	70075