

PURCHASER: RODOLFO ESPINOZA, JR.

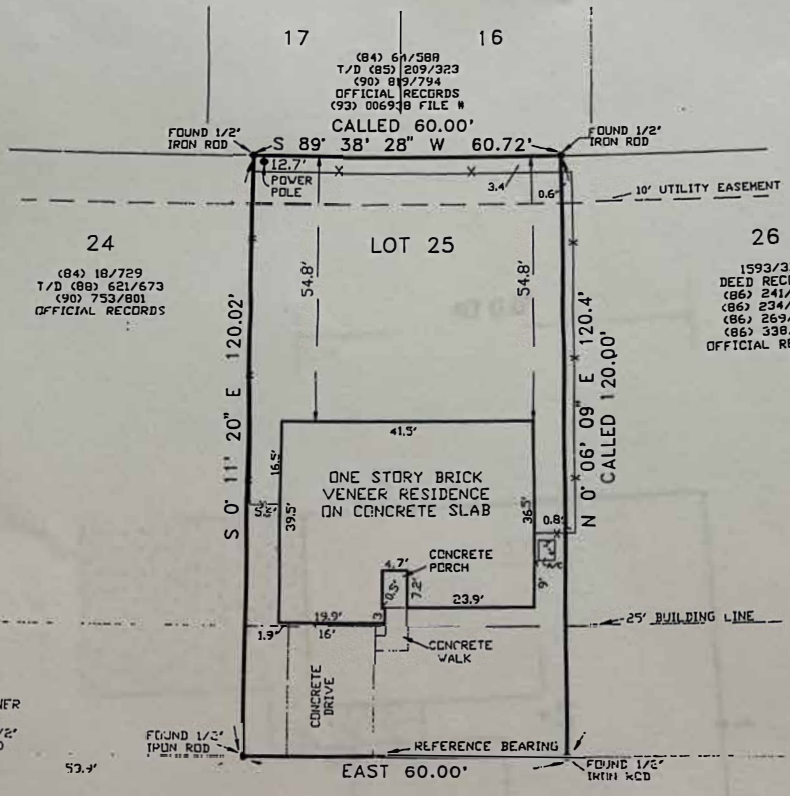

(84) 18/729
T/D (88) 621/673
(90) 753/801
OFFICIAL RECORDS

1593/311
DEED RECORDS
(86) 241/750
(86) 234/739
(86) 269/319
(86) 338/153
OFFICIAL RECORDS

ONE STORY BRICK
VENEER RESIDENCE
ON CONCRETE SLAB

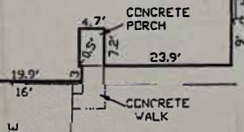

N.E. CORNER
LOT 24
FOUND 1/2\"/>

53.9'

EAST 60.00'

SURVEY EXAMINED AND
ACCEPTED BY PURCHASERS
Rodolfo Espinoza, Jr.

DATE: 5-10-13

MOLINA COURT

1732 MOLINA COURT - - ANGLETON, TEXAS 77513

THIS PROPERTY IS LOCATED IN ZONE 'X' AND IS NOT IN THE 100 YEAR FLOOD PLAIN, ACCORDING TO THE FLOOD HAZARD MAP FOR THE CITY OF ANGLETON IN BRAZORIA COUNTY, TEXAS.

COMMUNITY # 48064
PARCEL # 3435
SUFFIX # H
DATE: 6-5-89
ZONE: 'X'

A PLAT OF LOT 25, IN BROOKHOLLOW SUBDIVISION, SECTION II, CITY OF ANGLETON, BRAZORIA COUNTY, TEXAS, ACCORDING TO THE RECORDED MAP OR PLAT THEREOF IN VOLUME 16, PAGES 21-22 OF THE PLAT RECORDS OF BRAZORIA COUNTY, TEXAS.

SCALE: 1" = 20'

4T 9845

7-22-93

THE PLAT HEREON IS A TRUE, CORRECT AND ACCURATE REPRESENTATION OF THE PROPERTY AS DETERMINED BY A SURVEY MADE ON THE GROUND UNDER MY SUPERVISION IN JULY, 1993. THE LINES AND DIMENSIONS OF SAID PROPERTY ARE AS INDICATED. THE SIZE, LOCATION AND TYPE OF BUILDINGS ARE AS SHOWN. ALL IMPROVEMENTS, BEING WITHIN THE BOUNDARIES OF THE PROPERTY LINES THE DISTANCES INDICATED. I HAVE LOCATED ALL APPARENT ENCROACHMENTS SHOWN ON THE PLAT HEREON.

CERTIFIED CORRECT: *Randy L. Stroud*
RANDY L. STROUD, REGISTERED PROFESSIONAL LAND SURVEYOR
LICENSE #2112



FROM THE OFFICE OF:
RANDY L. STROUD